

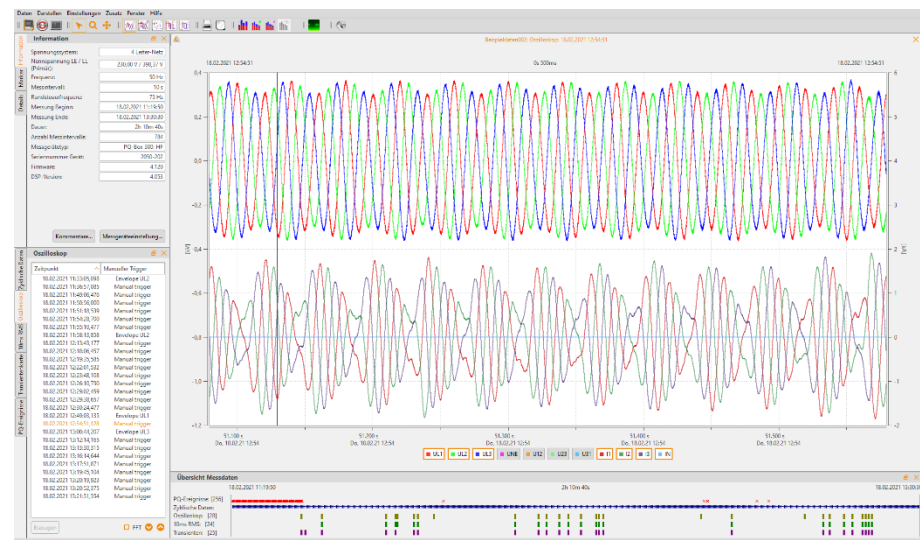

# Operating Manual

## Power-Quality Evaluation Software

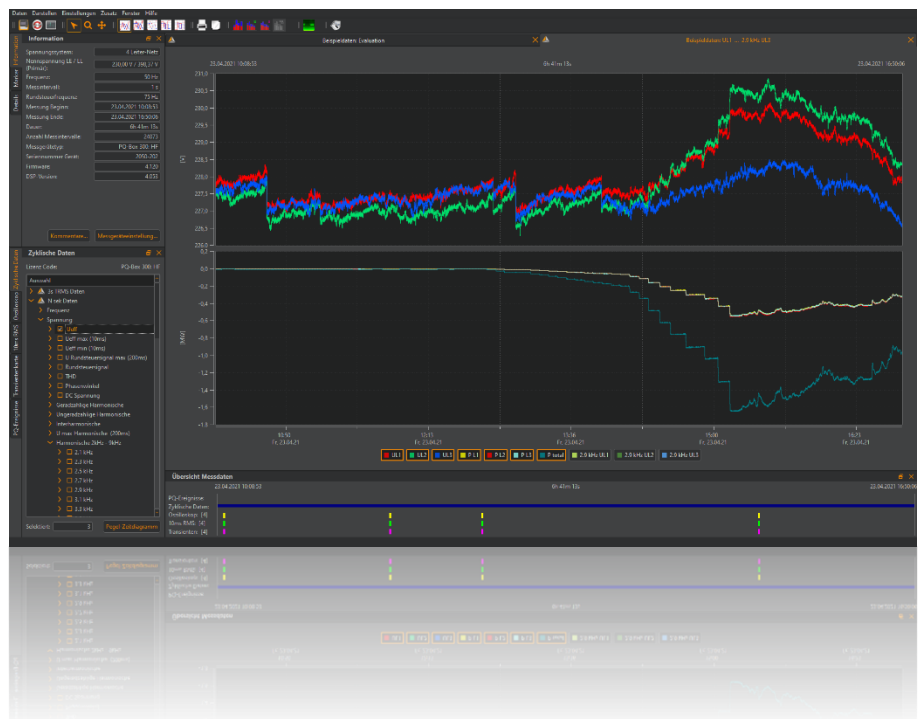

**Note:**

Please note that this operating manual cannot describe the latest version of the device in all cases. For example, if you download a more recent firmware version from the internet, the following description may no longer be accurate in every point.

In this case, either contact us directly or refer to the most recent version of the operating manual, available on our website ([www.a-eberle.de](http://www.a-eberle.de)).

**A. Eberle GmbH & Co. KG**

Frankenstraße 160  
D-90461 Nuernberg

Tel.: 0911 / 62 81 08 0  
Fax: 0911 / 62 81 08 99  
E-Mail: [info@a-eberle.de](mailto:info@a-eberle.de)  
Internet: [www.a-eberle.de](http://www.a-eberle.de)

**A.-Eberle GmbH & Co. KG** cannot be held liable for any damage or losses, resulting from printing errors or changes to this operating manual.

Furthermore, **A. Eberle GmbH & Co. KG** does not assume responsibility for any damage or losses resulting from defective devices or from devices altered by the user.

**Copyright 2022 by A. Eberle GmbH & Co. KG**

All rights reserved.

## Inhaltsverzeichnis

---

<b>1.</b>	<b>Evaluation software WinPQ mobil .....</b>	<b>6</b>
1.1	SW – Installation / Removal / Update.....	7
1.2	Software Wizard.....	8
1.3	WinPQ mobil start screen .....	10
1.4	General Software Settings .....	11
1.4.1	Changing the language.....	11
1.4.2	Changing the colours of lines .....	11
1.4.3	Export preferences.....	12
1.4.4	Common Setup .....	13
1.4.5	Visualization of Harmonics.....	15
1.4.6	Changing the WinPQ mobil design .....	16
1.5	TCP/IP Settings.....	17
1.6	Transferring measurement data from PQ-Box to the PC.....	18
1.6.1	Data administration .....	19
1.6.2	Transferring measurement data while a measurement is in progress.....	20
1.6.3	Fast data transfer in USB disc mode .....	21
1.7	Evaluation of Measurement Data .....	22
1.7.1	Start screen after loading a measurement file .....	24
1.7.2	Restriction of the evaluation period in the measurement data .....	26
1.8	Definition and Management of Norm Templates.....	27
1.8.1	Statistics .....	29
1.8.2	Report Settings.....	31
1.8.3	Harmonics 2-50 .....	32
1.8.4	Frequency bands 2-9 kHz .....	33
1.8.5	Supraharmonics 9-150 kHz .....	34
1.9	Setup of limits for current harmonics .....	35
1.9.1	Basic settings.....	36
1.9.2	Harmonics 2 to 50 .....	37
1.9.3	Supraharmonics 2 - 9 kHz .....	38
1.10	Standard evaluation according to EN50160 or other standards .....	39
1.10.1	Creating a standard report.....	43
1.11	Evaluation of voltage harmonics.....	44
1.12	Evaluation of current harmonics.....	48
1.13	Evaluation of current harmonics according to D-A-CH-CZ or VDE-AR-N 4100/4110.....	50
1.14	IEEE 519 Report.....	53
1.15	Visualization of Supraharmonics (PQ-Box 300 only).....	46

1.16	Timing diagrams of long-term data .....	54
1.16.1	Set markers .....	56
1.16.2	Plot line type options .....	56
1.16.3	Further functions in the context menu (right mouse button): .....	57
1.16.4	Limit marker line .....	58
1.16.5	Insert comment.....	59
1.16.6	Oscilloscopic records.....	60
1.16.7	Half-period TRMS Records .....	63
1.16.8	Transient recorder (only PQ-Box 200, PQ-Box 300) .....	64
1.16.9	Ripple control signal recorder .....	66
1.16.10	PQ Events .....	67
1.16.11	Data export as CSV .....	70
1.16.12	Data Export as PQDIF .....	72
1.16.13	Additional functions.....	73
1.16.14	Compare two different measurement files .....	74
1.17	Help Menu.....	75
<b>2.</b>	<b>Parameters and norm thresholds of PQ-Box .....</b>	<b>76</b>
2.1	Setup – Basic settings.....	78
2.1.1	Measured value recording of PQ-Box.....	80
2.1.2	Transducer factor of VTs and CTs .....	82
2.1.3	Power calculation setup.....	83
2.1.4	AUX Input .....	84
2.1.5	THD Calculation and grouping of harmonics .....	84
2.2	Setup – PQ Events .....	85
2.3	Trigger settings of Oscilloscope Recorder.....	86
2.3.1	Explanation of trigger conditions.....	87
2.4	Trigger settings of half-period recorder.....	88
2.5	Automatic Trigger .....	89
2.6	Trigger via binary input (only PQ-Box 200/PQ-Box 300).....	90
2.7	Trigger by AUX input (only PQ-Box 200/PQ-Box 300).....	90
2.8	Ripple control signal analysis .....	91
2.9	Transient board setup (only PQ-Box 200 with Option T1).....	92
2.10	High Frequency module (PQ-Box 300 only) .....	93
2.11	Scheduled Operation .....	94
2.12	Firmware Update .....	95
2.13	Firmware Update PQ-Box 100 .....	96
2.14	Lizence upgrade PQ-Box .....	97

<b>3.</b>	<b>Data converter .....</b>	<b>Fehler! Textmarke nicht definiert.</b>
3.1	Combining partial measurements into a total measurement .....	99
<b>4.</b>	<b>Online-Analysis .....</b>	<b>100</b>
4.1	Oscilloscope .....	101
4.2	HF-Oszilloskop (only PQ-Box 300).....	102
4.3	FFT Spectrum .....	103
4.4	HF Spectrum (only PQ-Box 300).....	105
4.5	Harmonics .....	107
4.6	Interharmonics.....	108
4.7	Frequency bands from 2 kHz to 9 kHz .....	109
4.8	Direction of harmonics.....	110
4.9	Timing Chart.....	112
4.10	Power Harmonics.....	113
4.11	Details .....	115
4.12	Phasor diagram .....	116
4.13	Power Triange .....	117
4.14	Online Status.....	118
<b>5.</b>	<b>Measurement Data .....</b>	<b>119</b>
5.1	Measured quantities.....	119
5.2	PQ-Box Measurement Procedure / Formulas.....	119

## 1. Evaluation software WinPQ mobil

---

The evaluation software WinPQ mobile supports the **PQ-Box 50, PQ-Box 100, PQ-Box 150, PQ-Box 200 and PQ Box 300** portable network analyzers.

It was developed in collaboration with power supply companies with the goal of creating an easy-to-use and adaptable solution for the evaluation of power quality parameters in energy distribution networks.

The network analyzer software is suitable for evaluations in low, medium and high voltage networks.

The purpose of the program is to process the stored power quality measurement data and fault records for the viewer and display them on the PC screen in an appropriate manner. To this end, the program provides tools for the efficient selection of stored data and a set of graphical and tabular presentations of the parameters of power quality according to standard **EN50160, IEC61000-2-2, IEEE519** or the standard for industrial networks **IEC61000-2-4**.

The evaluation software WinPQ mobil supports the mobile network analyzers **PQ-Box 50, PQ-Box 100, PQ-Box 150, PQ Box 200 und PQ-Box 300**.

- ▶ **Automatic reporting according to the compatibility levels of EN50160, IEC61000-2-2, IEC61000-2-4 or IEEE519**
- ▶ **Information about faults in the network by means of fault records**
- ▶ **Management of many measurements**
- ▶ **Data acquisition of long-term data and events**
- ▶ **Statistical long-term analyses**
- ▶ **Correlation of events and different measurement data**
- ▶ **User-friendly, user-oriented evaluation**

## 1.1 SW – Installation / Removal / Update

### System Requirements:

Operating system: Microsoft Windows 8

Microsoft Windows 10

Microsoft Windows 11

Memory, at least 2 GB

**The WinPQ mobile software is available free of charge in 64-bit versions.**

### Installation of the evaluation software:

To start the installation of the evaluation software, place the installation CD in your CD-ROM drive. If the Autostart function is activated, the installation program starts automatically. Otherwise, go to the root directory of your CD-ROM drive and start the program by double-clicking the file **setup.exe**.

The installation complies with the Windows standard including uninstalling the program using the "software" system control. The installation location of the program (target directory) can be freely selected during installation.

Please install the software in a directory in which you have the rights to read and write data files.

The start icon **WinPQ mobil (64bit)** is created automatically on your PC's Desktop.

### Uninstalling the software using the system control:

The components are removed from the PC using the Windows "System control".

Under "Software", select "WinPQ mobile" and delete the evaluation software with the "Remove" button.

All parts of the program, including the generated links, are completely removed after a single confirmation. Before uninstalling the program, all running components must be closed.

## Software Update

The evaluation software and all updates are available free of charge on our website under the category "Power Quality":

[www.a-eberle.de](http://www.a-eberle.de)

## Automatic software update

An automatic software update can be set up under the menu item "Settings/Software update".

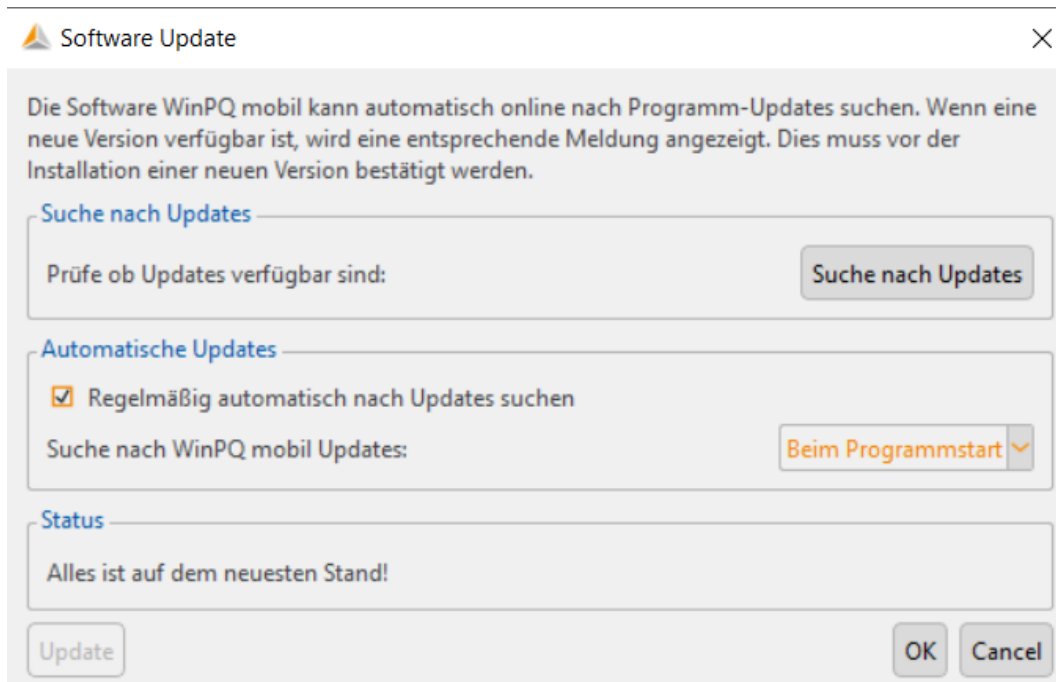

Please update both, the software and the firmware of the PQ-Box, to avoid problems.

## 1.2 Software Wizard

If you install the software on a new PC, after the first opening, a setup assistant will start. Customer and country-specific settings are automatically queried and copied into the software. All settings can be changed later in the Software General Settings.

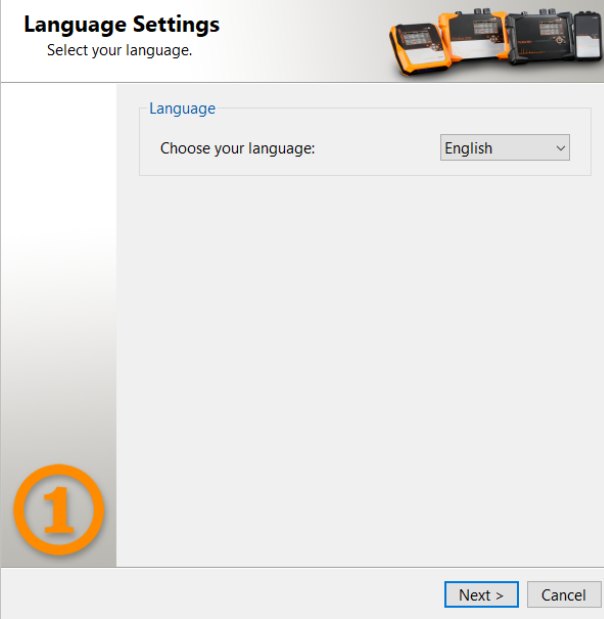
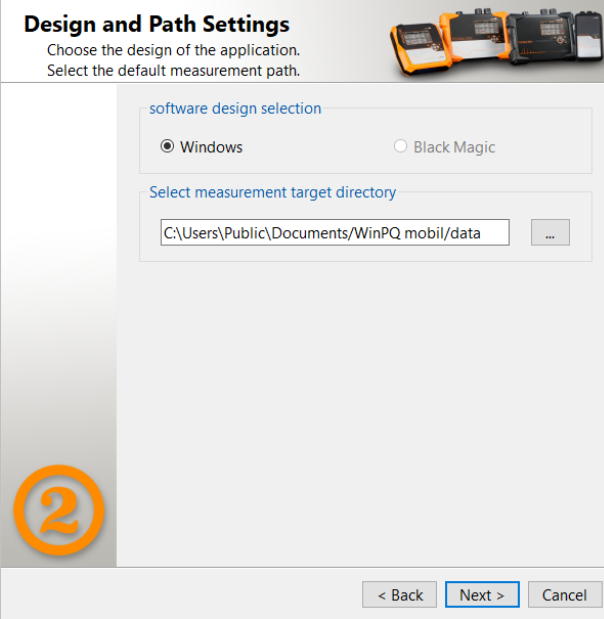
Select language	Select design and target directory
<div><b>Language Settings</b> Select your language.</div> <div><p>Language</p><p>Choose your language: English</p><p>1</p><p>Next &gt; Cancel</p></div>	<div><b>Design and Path Settings</b> Choose the design of the application. Select the default measurement path.</div> <div><p>software design selection</p><p><input checked="" type="radio"/> Windows <input type="radio"/> Black Magic</p><p>Select measurement target directory</p><p>C:\Users\Public\Documents\WinPQ mobil\data</p><p>2</p><p>&lt; Back Next &gt; Cancel</p></div>

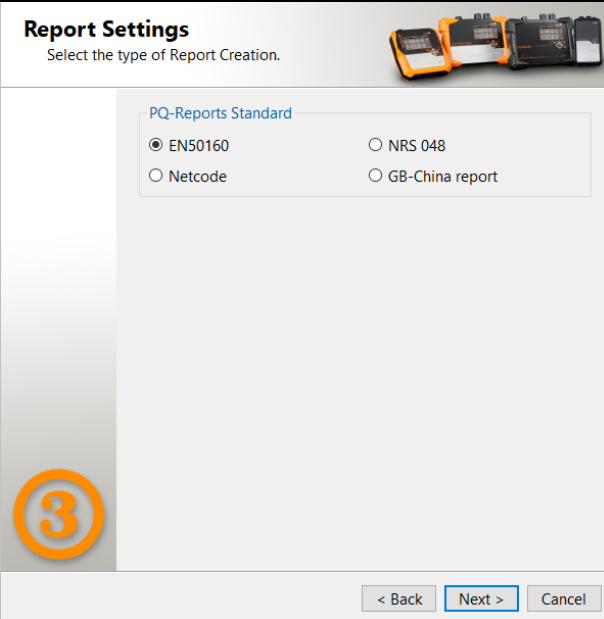
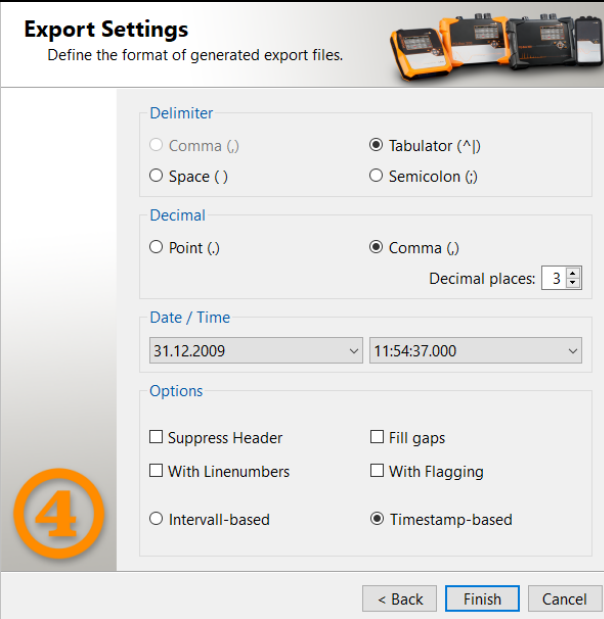
Select country specific settings	Export settings
<div><b>Report Settings</b> Select the type of Report Creation.</div> <div><p>PQ-Reports Standard</p><p><input checked="" type="radio"/> EN50160 <input type="radio"/> NRS 048</p><p><input type="radio"/> Netcode <input type="radio"/> GB-China report</p><p>3</p><p>&lt; Back Next &gt; Cancel</p></div>	<div><b>Export Settings</b> Define the format of generated export files.</div> <div><p>Delimiter</p><p><input type="radio"/> Comma (,) <input checked="" type="radio"/> Tabulator (^I)</p><p><input type="radio"/> Space ( ) <input type="radio"/> Semicolon (;)</p><p>Decimal</p><p><input type="radio"/> Point (.) <input checked="" type="radio"/> Comma (,)</p><p>Decimal places: 3</p><p>Date / Time</p><p>31.12.2009 11:54:37.000</p><p>Options</p><p><input type="checkbox"/> Suppress Header <input type="checkbox"/> Fill gaps</p><p><input type="checkbox"/> With Linenumbers <input type="checkbox"/> With Flagging</p><p><input type="radio"/> Intervall-based <input checked="" type="radio"/> Timestamp-based</p><p>4</p><p>&lt; Back Finish Cancel</p></div>

## 1.3 WinPQ mobil start screen

In the start screen of the WinPQ mobil evaluation software, 4 buttons are available for accessing the different sections of the software:

Opening a measurement from the hard disk  
Loading the measurement data of the PQ box

Change settings (See chapter 2: Parameters and norm thresholds of PQ-Box)

Online measurement (See chapter 4: Online Analyse)

Correction of data (See chapter 3: Datenkonverter)

### Icons in the start screen of WinPQ mobile software

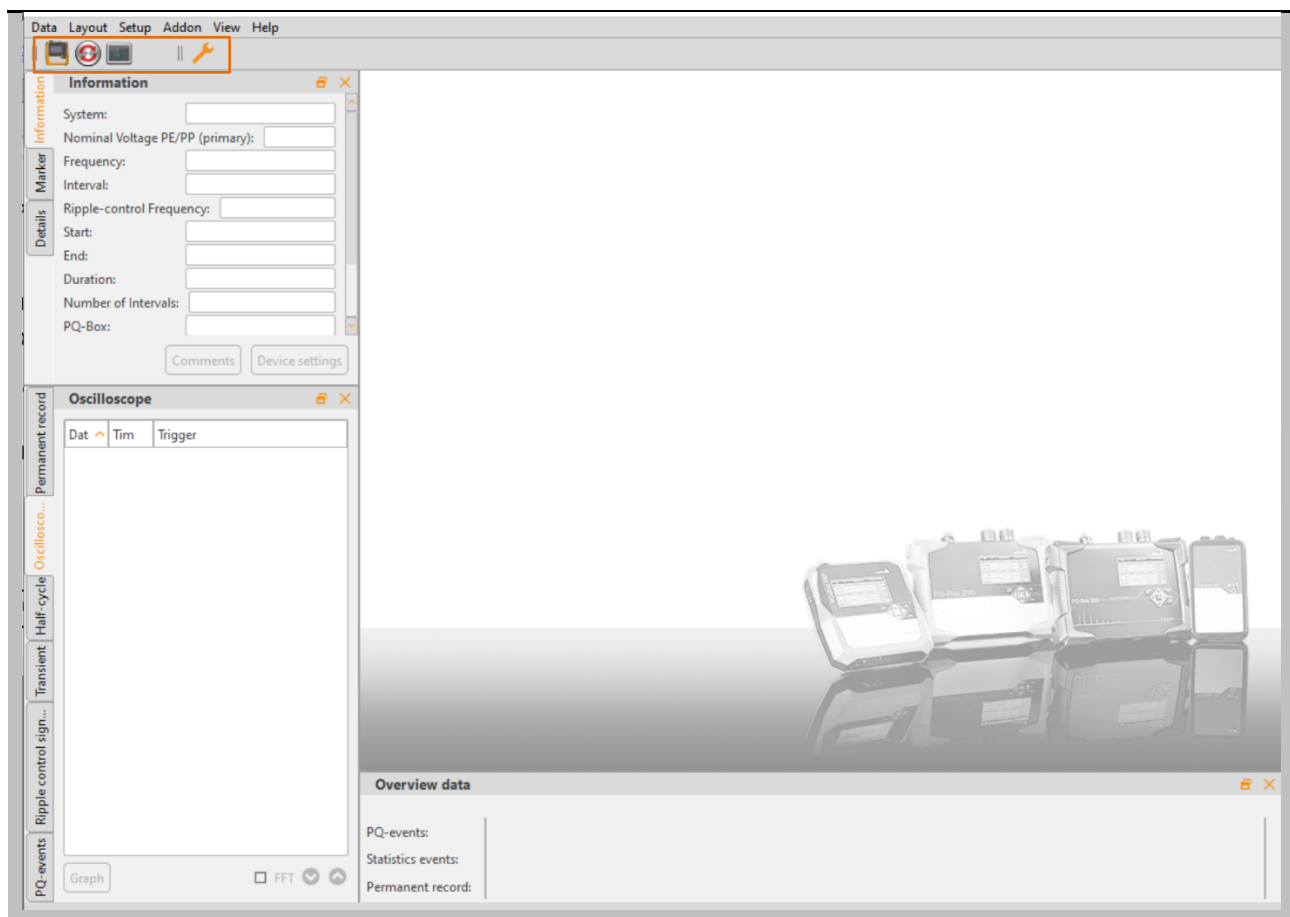

## 1.4 General Software Settings

### 1.4.1 Changing the language

The evaluation software language can be changed in the “Settings” menu. After changing to a new language, the software must be restarted for the change to take effect.

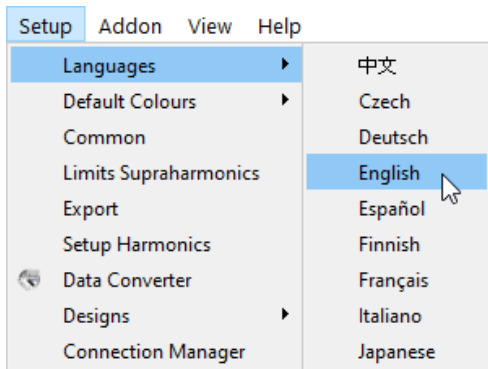

### 1.4.2 Changing the colours of lines

Each measuring channel can be assigned to a specific colour. There are two different settings possible: Windows native and Black magic. For print always the colors Windows native are used.

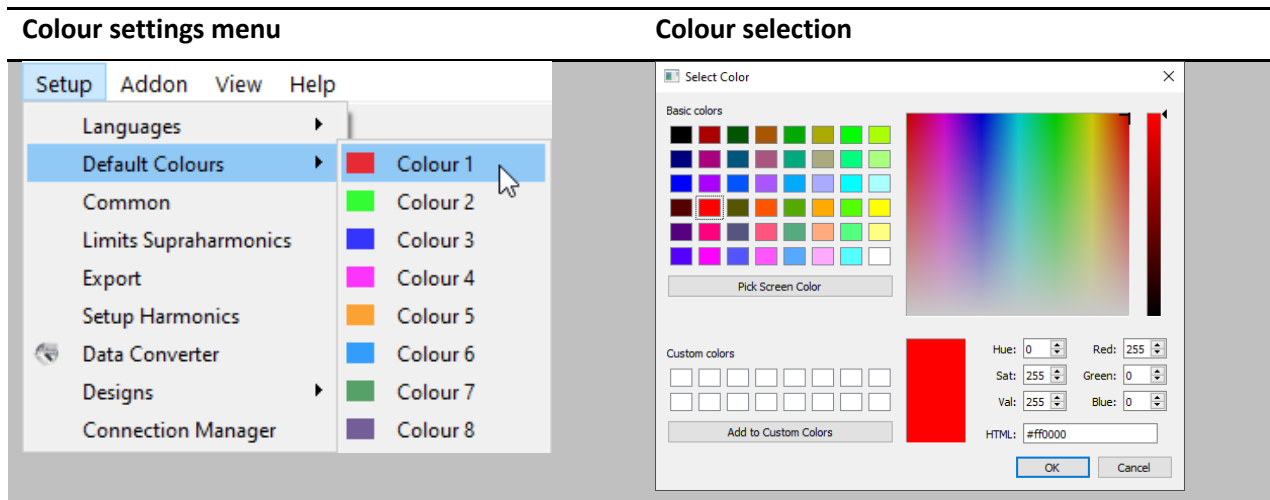

### 1.4.3 Export preferences

In the menu option data export the format of exported CSV files can be defined. Besides delimiter, decimal separator and date/time format there are more options available.

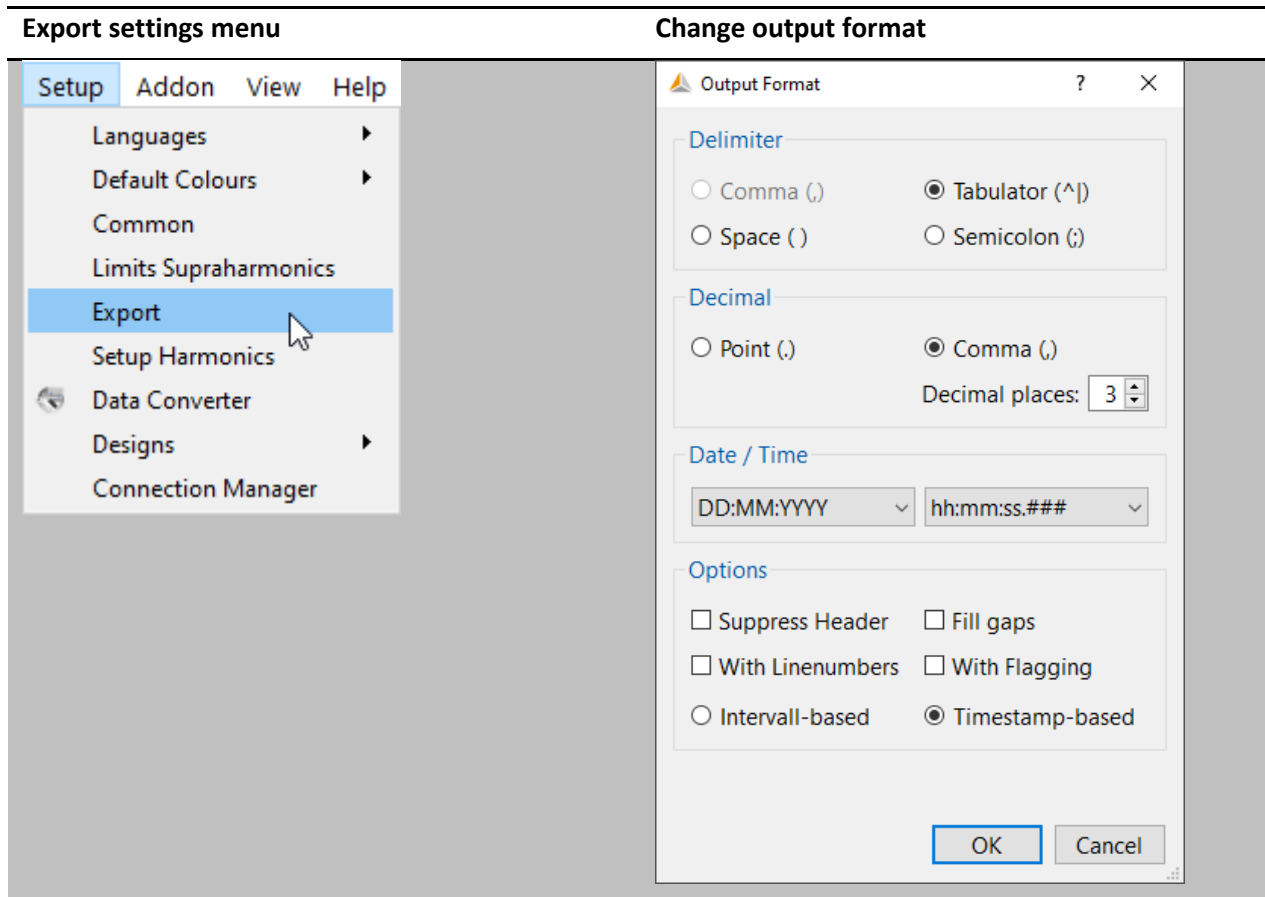

#### Options:

- **Suppress Header:** Information such as designation of measuring job, device number and measuring interval are not displayed in the header.
- **Fill Gaps:** Gaps in the measurement are filled with 0 in case of interruptions of the measuring job. All time intervals are continuous with constant interval.
- **With Flagging:** Display whether measurement data were marked due to a fault according to IEC61000-4-30 in the data export or not.
- **With Line numbers**
- **Interval-based:** Extreme values of voltage and current are displayed with the time stamp of the respective interval.
- **Timestamp-based:** Extreme values of voltage and current are displayed with an exact time stamp (accurate to the millisecond).

## 1.4.4 Common Setup

In the general settings, the properties of PQ reports can be edited.

The **Logo** section offers the possibility to define a customized logo for the header of all automatic PDF reports.

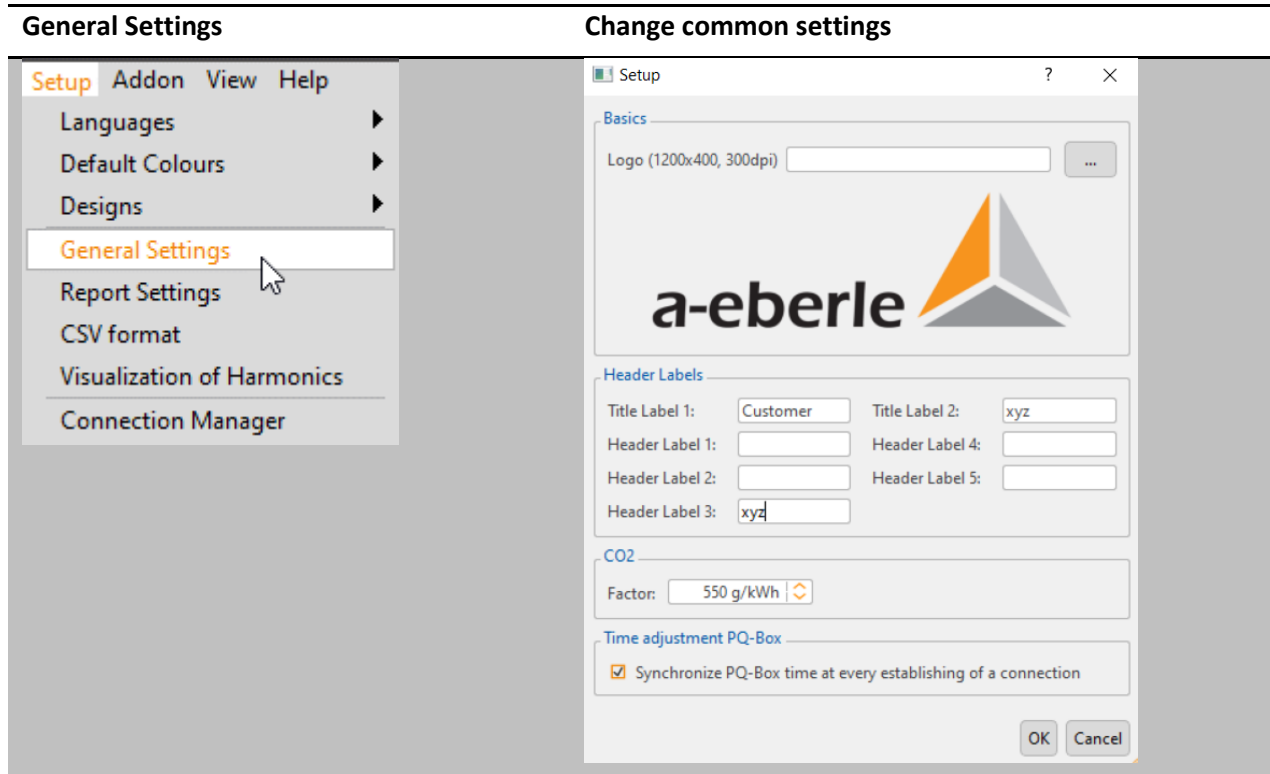

In section **Header Labels** it is possible to define the title of 5 comment fields in the header of the reports.

The **CO2** section provides definition of an individual CO2 factor, which can be used to calculate the produced amount of CO2 in long-term data.

### Time synchronization of the PQ box

If the "Time synchronization" check box is active, the PQ-Box is automatically synchronized with the time on the PC time as soon as they are connected.

## Enter comments to the measurement

The fields **File name** and **Configuration** can only be edited via the File Management dialogue.

### 1.4.5 Visualization of Harmonics

The type of display of harmonics can be set via Setup -> Visualization of Harmonics. The change-over of the voltage harmonics to "V" or "%" has an influence on all sectors of the software (online analysis as well as long term data and statistical evaluation).

- **Voltage harmonics and 2-9 kHz frequency bands:**  
Display in "V" or "% of fundamental oscillation"
- **Supraharmonics 9 - 150 kHz:**  
Display in "V" or "dB( $\mu$ V)"
- **Current harmonics / THD Current:**  
Display in "A", "% of fundamental oscillation" or "% nominal value"
- **TDD Setting**  
"% of maximum leff" or "% of nominal value"

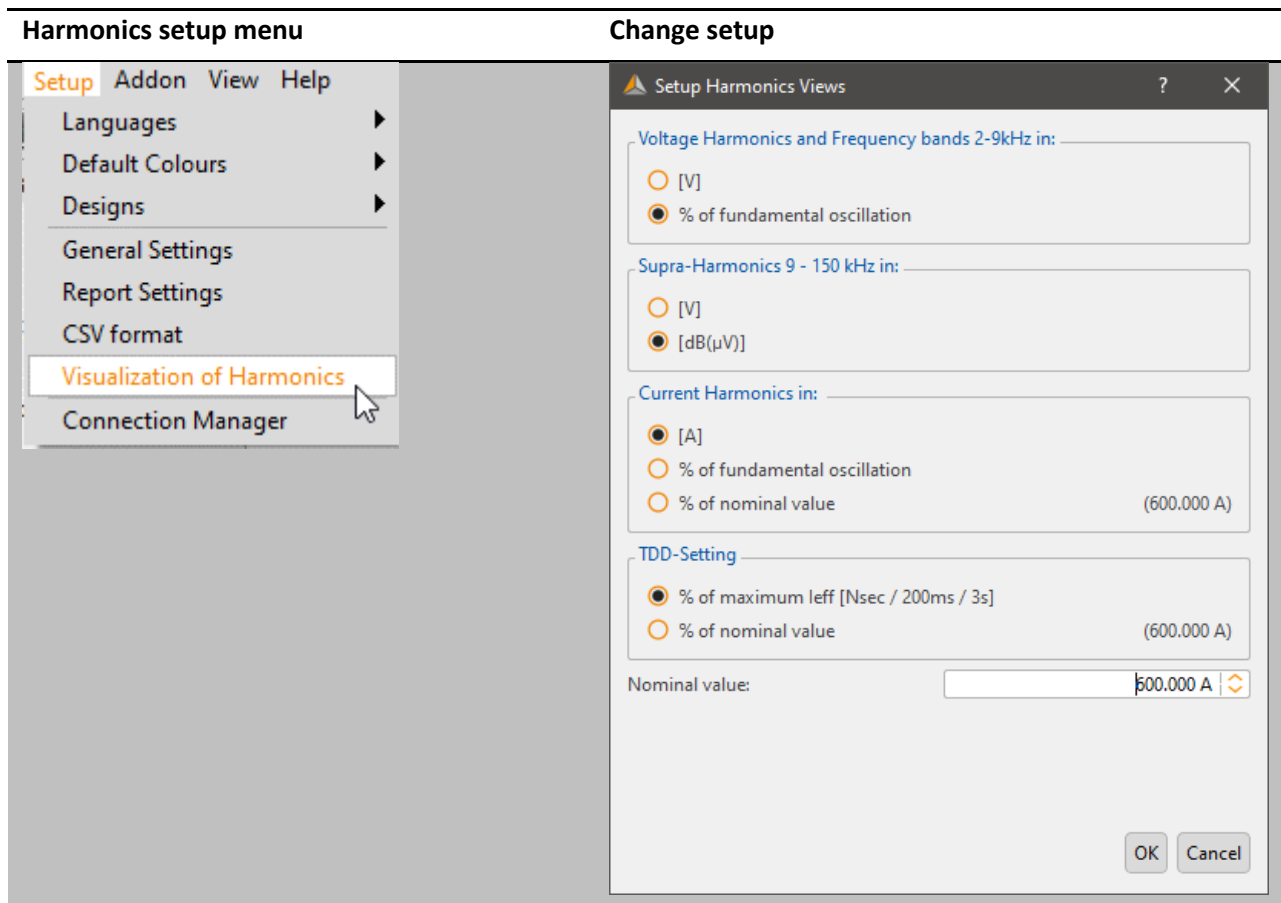

## 1.4.6 Changing the WinPQ mobil design

WinPQ mobile offers two different designs for screen displays.

- Design Dark
- Design Light

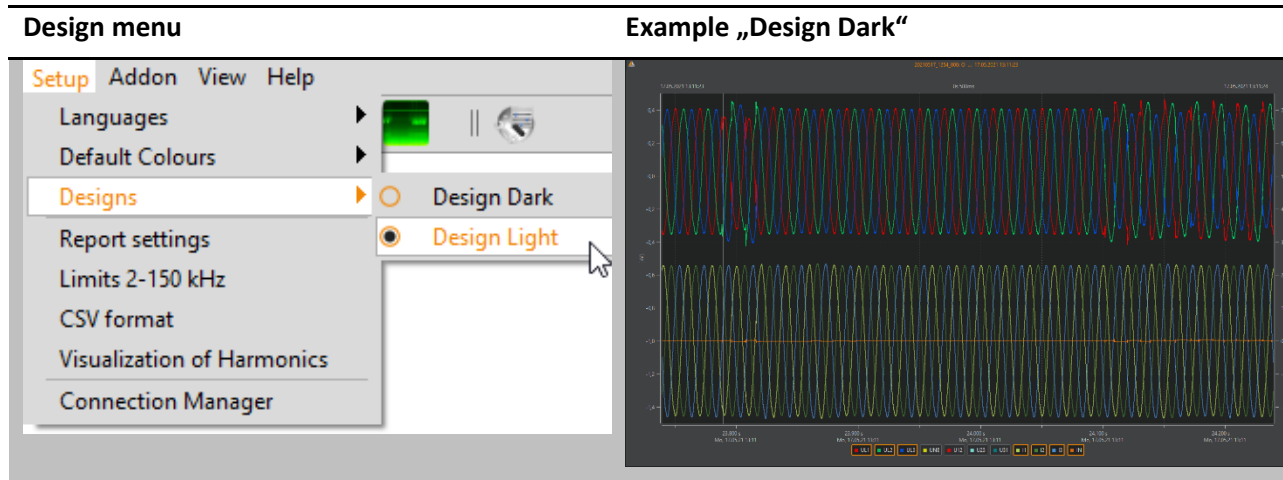

In the "Design Dark" setting, all print jobs are printed in light design.

## 1.5 TCP/IP Settings

In order to establish a connection with the PQ-Box via TCP/IP or WLAN interface, it must be created once in the connection manager. Any number of boxes can be added to the list.

The WinPQ mobile evaluation software tries to reach these set connections every time it is opened. In the menus of the device parameterization, online software and read out measurement data, available devices are offered via USB, TCP/IP or WLAN connections.

Add new connection.

Edit selected connection.

Delete the selected connection.

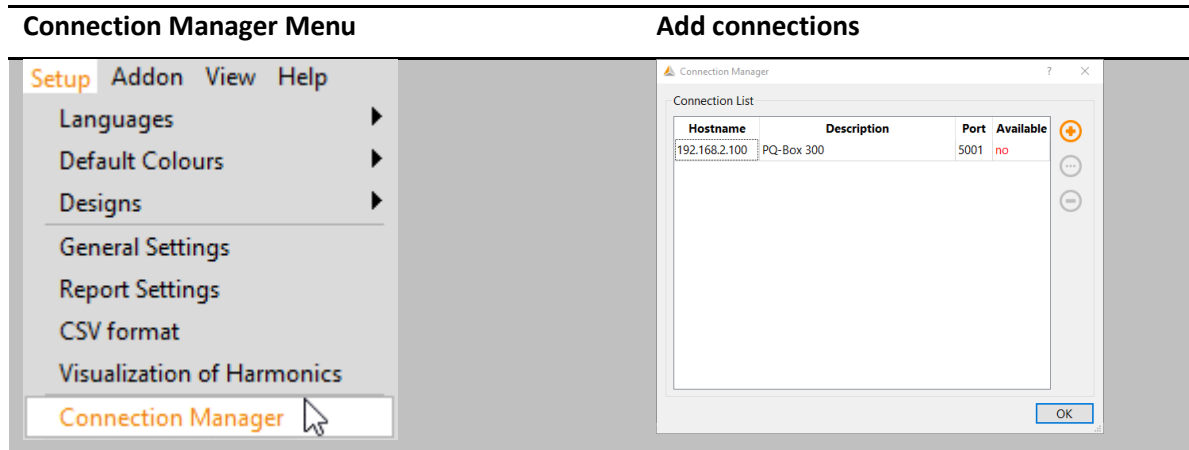

In order to establish a connection via WLAN, the PQ-Box must be at first registered as a WLAN router on the PC. The network key corresponds to the last 8 characters of the network name of the box. In the example below, the key would be "1821-001".

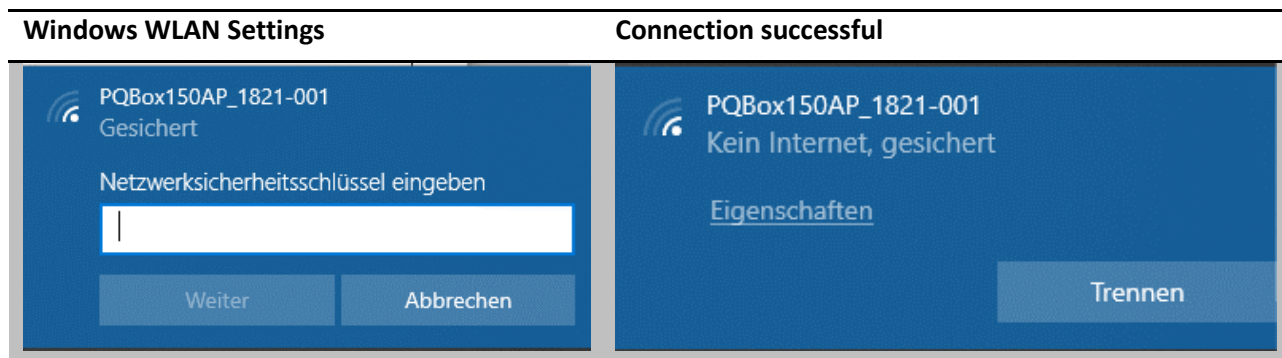

### Note on PQ-Box 50

The WLAN IP address of PQ-Box 50 is pre-set and cannot be parameterized.

PQ-Box 50 till serial number 2301.xxx is 192.168.2.4

PQ-Box 50 up serial number 2302.xxx is 172.168.2.4

## 1.6 Transferring measurement data from PQ-Box to the PC

Connect the power analyzer to the PC via the supplied USB cable or TCP/IP connection. Alternatively, the device can also communicate via WLAN interface. The power analyzer must be supplied with voltage via the power supply unit.

Open file management and choose the tab Hard disk.

Select target directory.

**Measurement device**

Switch to tab "Measurement device" and choose the PQ-Box to be read out.

Show all available data records.

**Import**

Import selected data files to the PC.

The displayed list shows all measurements that are located on the device memory. By left-clicking on the "Import" button, the selected files are transferred to the previously defined target folder. A multiple selection is possible by holding the shift key.

### Download data records from PQ-Box

Date	Version	Identifier
20.01.2021 12:32:47	V4.120	EN50160-IEC61000-2-2LV-def
05.01.2021 13:42:57	V4.120	EN50160 - IEC61000-2-2 LV - ...
05.01.2021 13:21:44	V4.120	EN50160 - IEC61000-2-2 LV - ...
05.01.2021 13:20:27	V4.120	EN50160 - IEC61000-2-2 LV - ...
30.12.2020 11:23:46	V4.120	IEEE 519 Messung ohne Strom...

The Recorder button can be used to start or stop measurements directly from the software.

We take care of it.

---

After successful transfer of the measurement data from the measuring device to the PC hard disk, the message "Should the measurement data now be deleted in the PQ box?" appears.

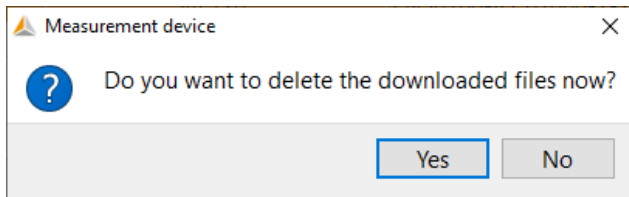

**Yes** Measurement data is deleted and the occupied memory in the device is free.

**No** The measurement data remains stored in the meter and can be downloaded from additional PCs.

We recommend deleting the measurement data from the device memory after the download in order to avoid filling the memory of the measuring device unnecessarily.

### 1.6.1 Data administration

The tab "Hard disk" provides an overview of all measurement data stored on the PC. In addition to the date and type of the measuring device, 4 comment columns are available. These can be edited via double click.

The search function can be used to filter all comments and descriptions by a search term.

---

#### Data administration with comment fields

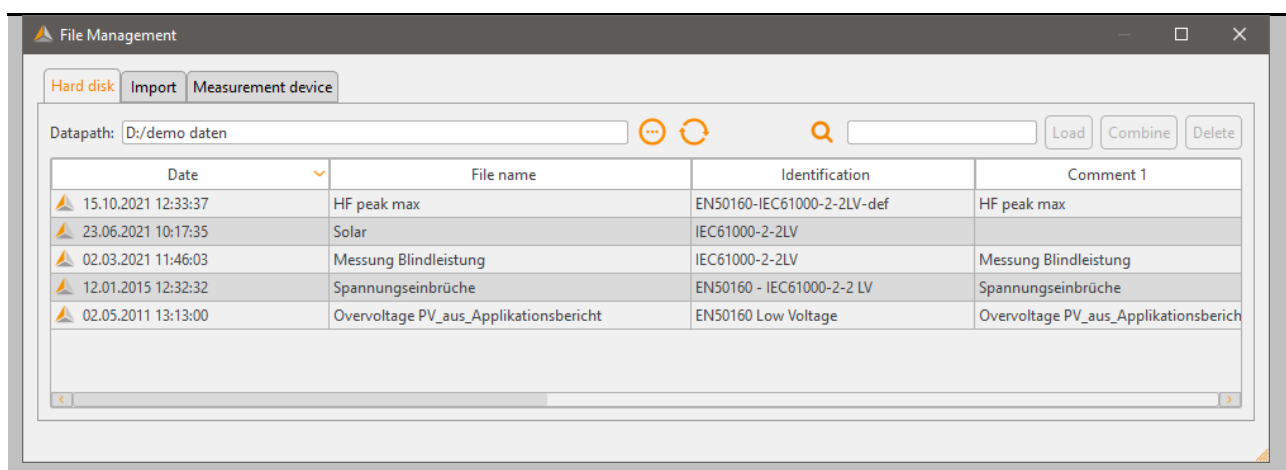

**File name** Determines the name of the measurement data folder in the file system.

**Identification** Name of the PQ box configuration.

**Comment 1 to 4** Free comment e.g. location

Using the **Combine** button, several partial measurements can be combined into a new measurement file, when multiple measurements are selected.

### Combine partial measurement files

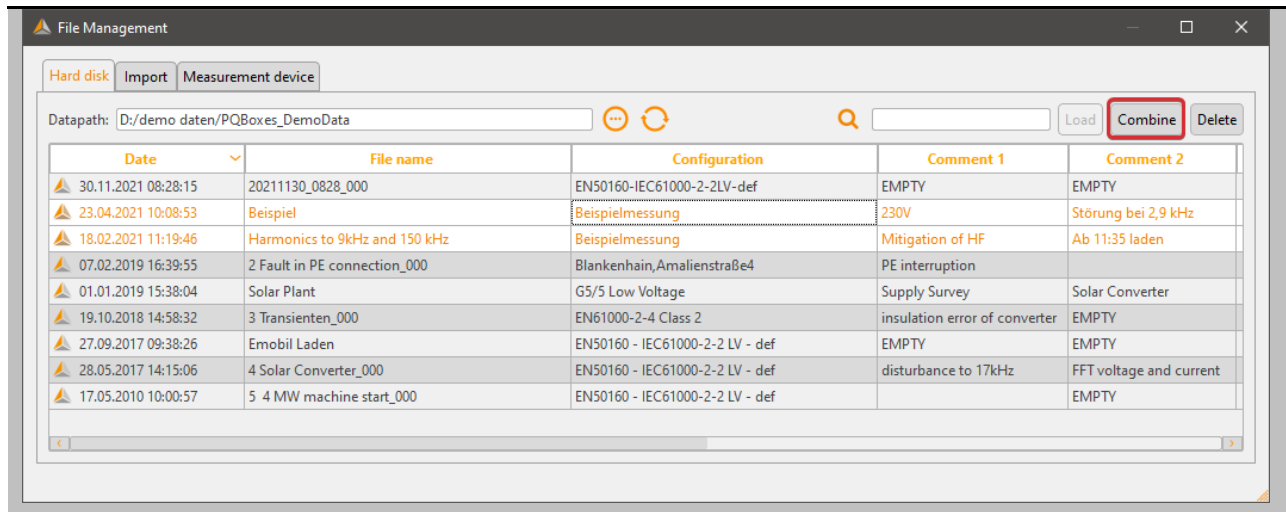

### 1.6.2 Transferring measurement data while a measurement is in progress

In order to be able to read out the measurement data from the measuring device during a started recording, the measurement is briefly paused for the duration of the data transfer. Confirm the question "Do you want to transfer the measurement data during recording?" with "Yes".

#### Confirm the pause of the measurement

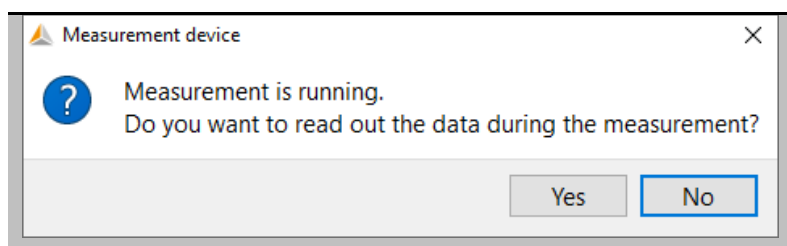

After data transmission, the measurement can be restarted by clicking on the flashing pause button.

Measurement is running again (recorder button flashes).

### 1.6.3 Fast data transfer in USB disc mode

The PQ-Boxes 150, 200 and 300 can be run in the "USB data carrier" mode, which means that very large amounts of data can be transferred to a PC very quickly.

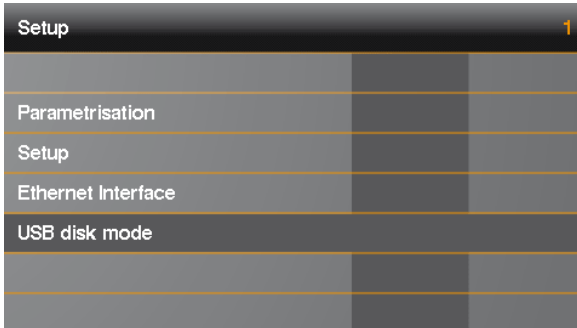

Via the "Import" tab, the PQ box appears as a data carrier. All measurement data of the device are located in the "DATA" folder.

Open the measurement data management and select the "Import" tab.

Choose PQ-BoxDisk/DATA directory.

**Import** Transfer data via "Import" button.

---

#### Select PQ-Box as data carrier

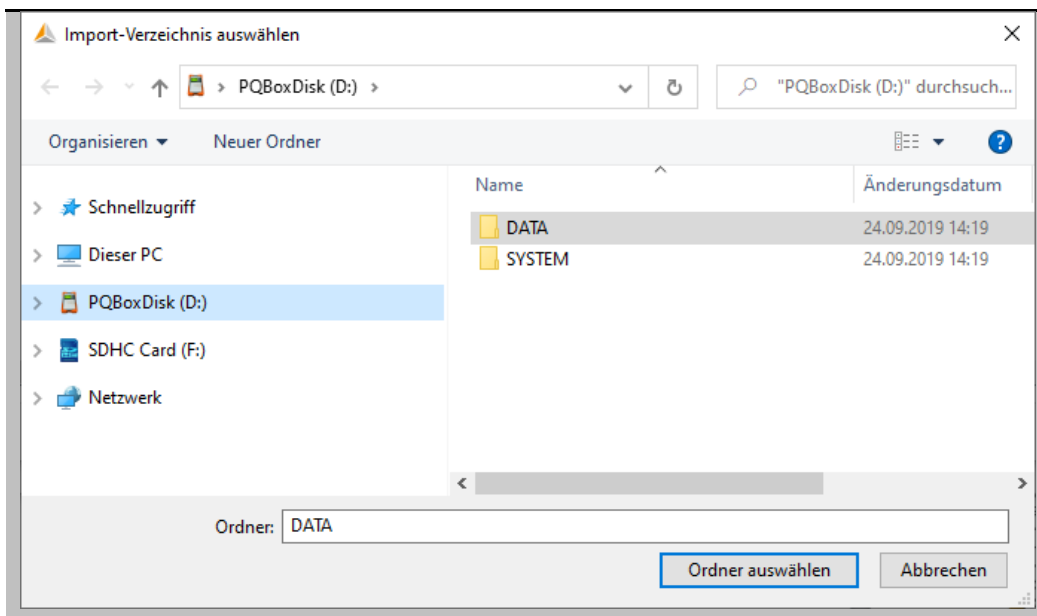

We recommend this way for data files >500MB

## 1.7 Evaluation of Measurement Data

Open the measurement data management and select the "Hard disk" tab.

Select measurement data directory via Explorer window.

All existing measurement data in the selected folder are displayed than. By clicking in the header, the files can be sorted by date, measuring device type, version, size and comments.

### Measurement data management with comment fields

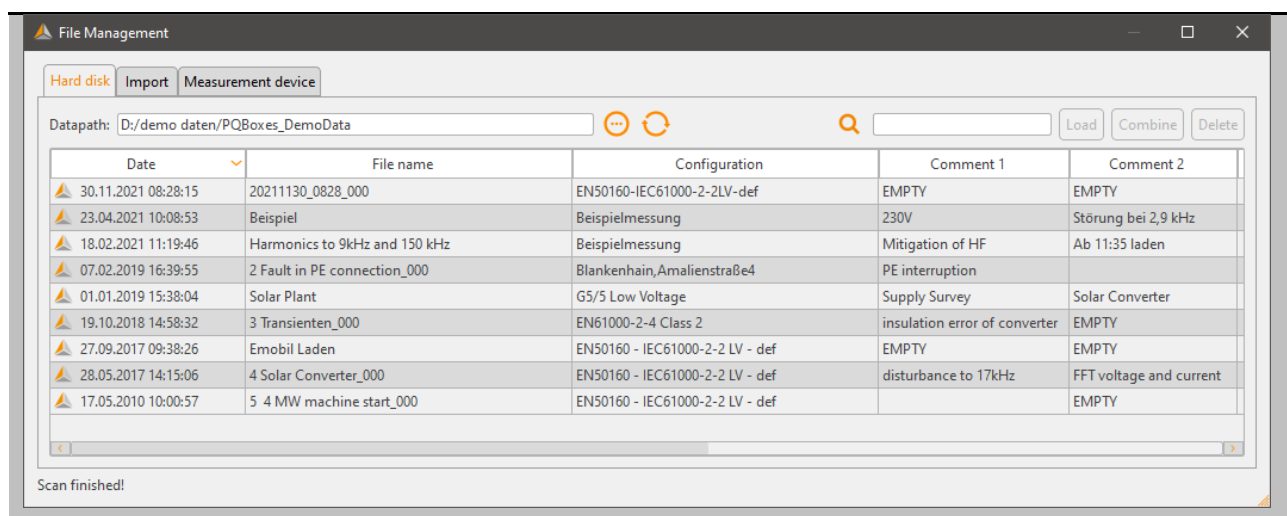

**Load** Open the selected measurement for evaluation. This function is also possible by double-clicking with the left mouse button.

**Delete** Delete the selected measurement (multiple selections possible).

Deleted measurements are moved to the Windows Recycle Bin and can be restored or permanently deleted from there.

The measurement data can also be opened via Windows Explorer by double-clicking without starting WinPQ mobile. By opening the measurement data folder, you can load the measurement by double-clicking on one of the .pqf icons. WinPQ mobile starts automatically and displays the selected measurement.

After opening a measurement file, the information about the entire measurement period appears. In the field "Evaluated period" you have the possibility to select a certain period within the measurement and to evaluate only this period.

### Selection of measurement period

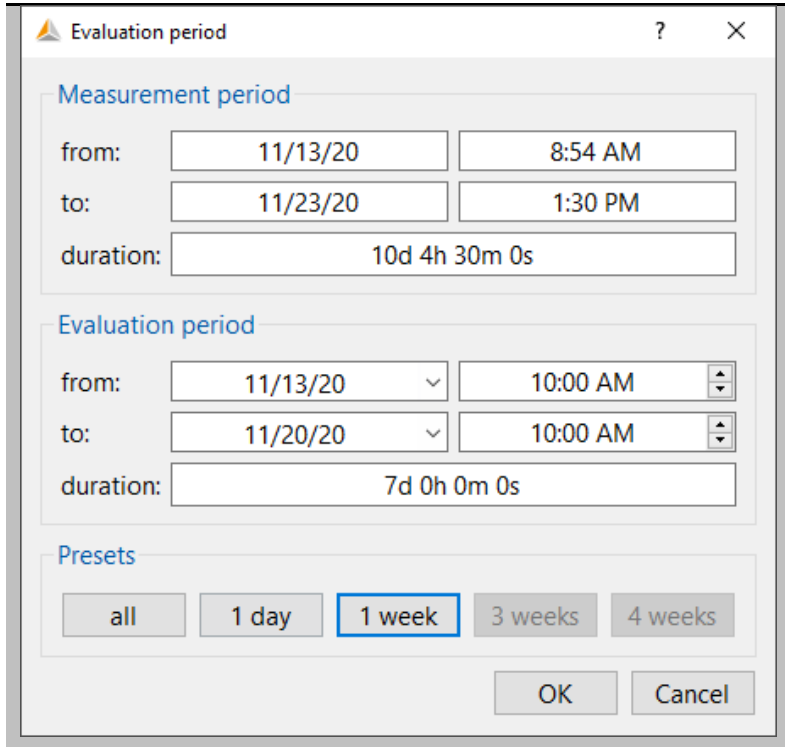

**Measurement period:**

from:	11/13/20	8:54 AM
to:	11/23/20	1:30 PM
duration:	10d 4h 30m 0s	

**Evaluation period:**

from:	11/13/20	10:00 AM
to:	11/20/20	10:00 AM
duration:	7d 0h 0m 0s	

**Presets:**

all   1 day   **1 week**   3 weeks   4 weeks

OK   Cancel

Example: A measurement was performed over 10 days. However, the standard report is to be created for a fixed period of one week (7 full days). Via the "1 week" button, the measurement data are firmly limited to one week.

After pressing the "OK" button, the selected measurement is opened with the defined period. All measurement data and evaluations shown in the following have been created with demo measurement data, which are included in every installation.

### 1.7.1 Start screen after loading a measurement file

After opening a measurement, 3 buttons are available in the header for an automatic report generation.

These functions do not exist in the basic version of PQ-Box 50, PQ-Box 100 and PQ-Box 150.

Generate automatic report according to EN 50160, IEC61000-2-2 or IEC61000-2-4.

Generate voltage harmonics report.

Generate current harmonics report or D-A-CH-Z evaluation.

Create an IEEE519 Report. This report can only be generated, if the measuring interval is set to 600s and 3s data recording is activated.

#### Start screen after loading a measurement

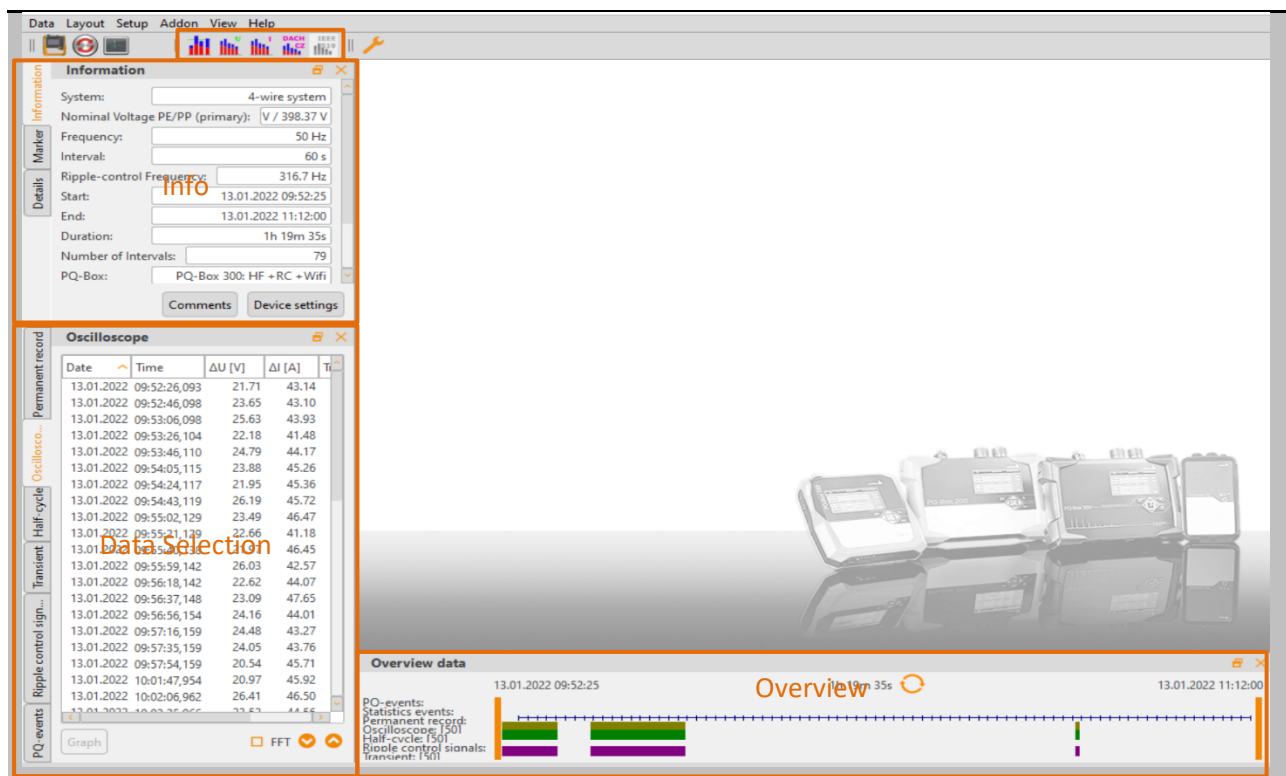

The area on the left side of the surface is used for displaying general information about the measurement as well as for data selection of cyclic data, fault records and PQ events.

The window at the bottom gives an overview of the time sequence of disturbance records and PQ events during the measurement.

#### selected measurement file (upper left)

Information	
System:	
Nominal voltage PE/PP:	230.0
Frequency:	
Interval:	
Ripple-control frequency:	
Start:	23.04
End:	23.04
Duration:	
Number of intervals:	
PQ-Box type:	PO
Serial-No.:	
Firmware:	
DSP-Version:	

Comments D

#### Data selection field (bottom left)

Permanent record

License: PQ-Box 200: T1

Selection

- > 3 s TRMS values
- ▼ N sec Data
  - > Frequency
  - > Voltage
  - > Current
  - > AUX
  - > Power
  - > Energy
- > N - Min Data
- > 2h Data

Items Selected: 0 Timing diagram

#### 6 Selection cards:

- Cyclic data
- Oscilloscope recorder
- 10ms RMS recorder
- Transient recorder
- Signalling voltage recorder
- PQ Events

A selection of measured variables or fault recordings can be plotted graphically via left mouse click.

In the lower area of the window, the temporal overview of the measurement data is displayed. A dashed vertical line marks Day changes. If the mouse pointer is hovered over an oscilloscope or RMS recorder symbol, information about this event is displayed.

## Chronological overview of the measurement data (bottom)

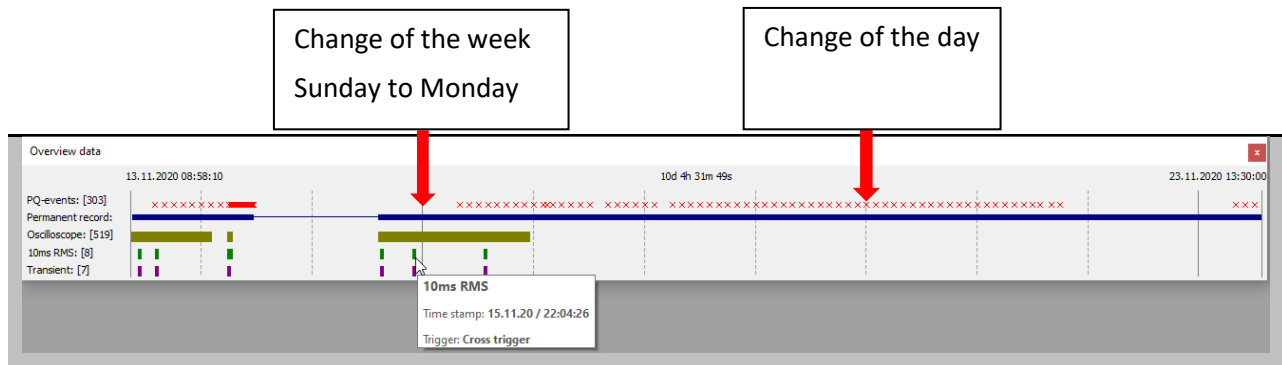

By clicking on a symbol for oscilloscope image, RMS recorder, ripple control signal or transient recorder, the corresponding disturbance record opens automatically.

## 1.7.2 Restriction of the evaluation period in the measurement data

If you want to limit the period of the measurement data for an evaluation, this is to be done as follows.

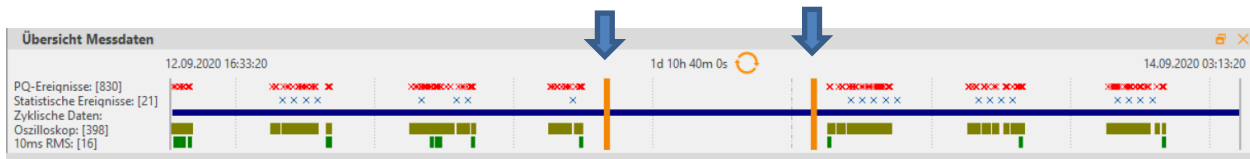

Move the right and left bars to the desired start and stop time.

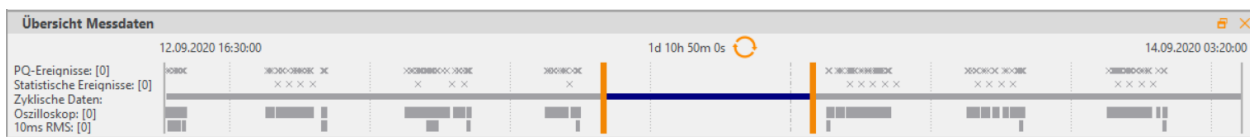

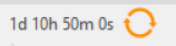
When you click the button  only the selected time range for the standard report and all evaluations becomes active.

## 1.8 Definition and Management of Norm Templates

The menu Setup -> Report Settings offers the possibility to setup individual statistical evaluation with WinPQ mobil software. The number of pages in a standard report can vary between 5 pages and a maximum of 12 pages, depending on the selection made.

### Setup menu for selection of norm templates

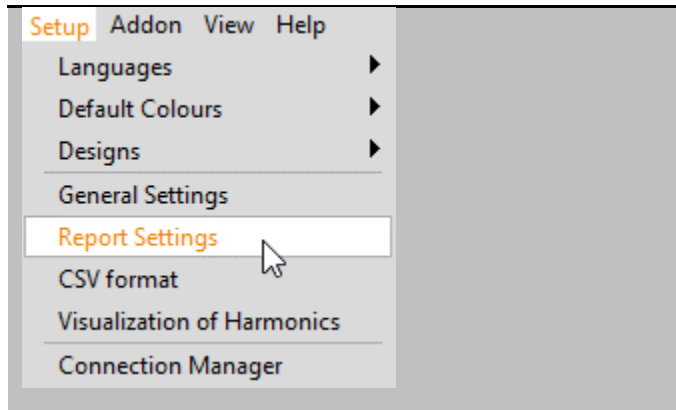

The report menu consists of five different tabs:

- **Statistics**  
Setup of the general report settings.
- **Limits**  
Setup of limit for the individual norm parameters.
- **Harmonics 2-50**  
Setup of limit for individual voltage harmonics up to 50th order as well as for interharmonic signals.
- **Frequency bands 2-9 kHz**  
Limit value definition for 2-9 kHz bands.
- **Supraharmonics 9-150 kHz**  
Limit value definition for supraharmonics signals between 9 and 150 kHz.

The set limit values are used for online evaluation, for EN reports, as well as for limit value lines in long-term data evaluation. The name of the currently used template is always displayed in the header of the software.

The name of the standard template can be changed in this field.

## Naming of norm templates

Report Name:

Load

Save

Default Settings

**Load** Load a norm template.

**Save** Save changes.

**Default Settings** Reset all settings and limit values to default (EN50160 / IEC61000-2-2 combined).

This file  Limits\_uharm\_default can be modified by the user as required.

## 1.8.1 Statistics

In the statistics settings of the standard evaluation menu, the general parameters of the automatic report generation can be parameterized.

The settings in this menu directly influence the automatic norm evaluation (see chapter 1.9). Templates provided by A.Eberle as well as own templates can be saved and loaded.

### General settings of norm evaluation menu

Report Settings

Report Name:  Load Save Default Settings

General Report Settings Harmonics 2-50 Frequency bands 2-9 kHz Supraharmonics 9-150 kHz

**Evaluation of Harmonics**

☒ Harmonics

☐ up to 25th order

☐ up to 40th order

☒ up to 50th order

☐ Interharmonics

**Evaluation of Supraharmonics**

☒ 2 to 9 kHz

☒ 9 to 150 kHz

**PQ Events**

☒ Event Matrix

☒ EN 50160

☐ Netcode

☐ NRS 048

☐ GB-China

**Statistics / Quantile**

☐ Evaluation of Maximum Values

☒ Evaluation of Quantile

**Further Options**

☒ Exclude Flagged Values

☐ Tan Phi Evaluation

☒ Ripple Control Evaluation

☐ Voltage Tolerance Evaluation

Ok Cancel

Parameter	Definition
Harmonics	Activate/deactivate the evaluation of harmonics up to 25th, 40th or 50th order.
Interharmonics	Activate/deactivate the evaluation of interharmonics.
2 - 9 kHz	Activate/deactivate the evaluation of 2-9 kHz frequency bands.
9 - 150 kHz	Activate/deactivate the evaluation of supraharmonics.
Event Matrix	Activate/deactivate PQ Event evaluation.

**Hint:**

The settings in this menu only affect the automatic norm evaluation (see chapter 1.9). The special harmonics reports (voltage harmonics 1.11 and current harmonics 0) always evaluate all available frequency components of the signals.

In the second section of the menu the statistical evaluation of the measured data can be influenced. Here you can choose whether the evaluation of the measured values against the limit value should be carried out on the basis of the maximum values or the quantiles on the basis of the ordered statistic line of all measured data.

Many standards such as EN 50160 evaluate the 95 % value. In medium and high voltage the 99 % value is often used. The maximum value evaluation can be interesting for shorter measurements.

---

**Quantiles Evaluation - ordered statistic line**

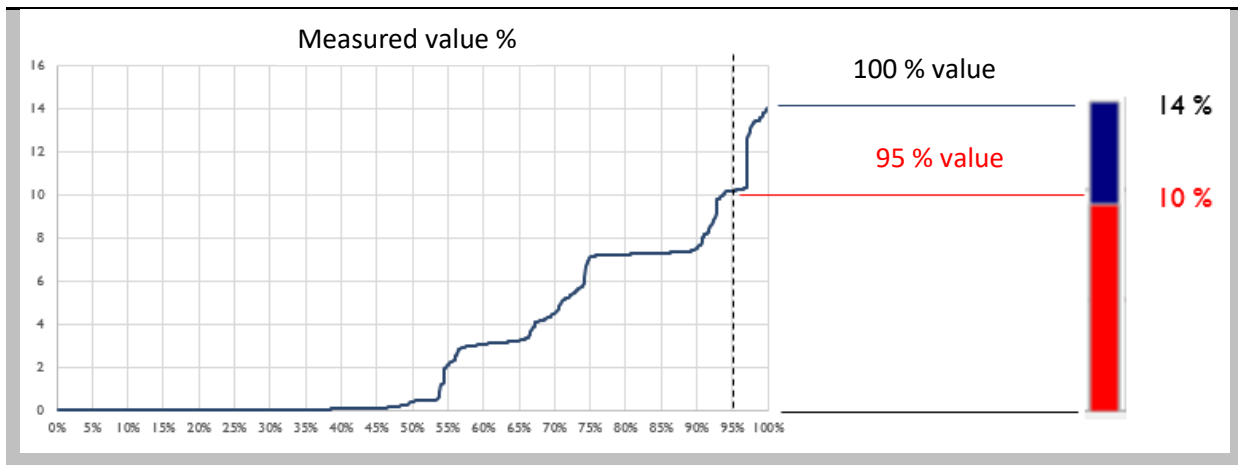

## 1.8.2 Report Settings

In the **Report Setting** tab the threshold values for all Power Quality relevant parameters can be set individually.

The individual parameters have a limit value for the quantile value and the maximum value. Depending on the setting in the "Statistics" tab, the labels adapt automatically.

---

Report Settings

Report Name:

**General** **Report Settings** Harmonics 2-50 Frequency bands 2-9 kHz Supraharmonics 9-150 kHz

**Slow Voltage Change**

Tolerance 95 %:	<input type="text" value="110.00 %"/>	<input type="text" value="90.00 %"/>
Tolerance 100 %:	<input type="text" value="110.00 %"/>	<input type="text" value="85.00 %"/>

**THD**

Tolerance 95 %:	<input type="text" value="8.00 %"/>
Tolerance 100 %:	<input type="text" value="12.00 %"/>

**Long Term Flicker PLT**

Tolerance 95 %:	<input type="text" value="1.00"/>
Tolerance 100 %:	<input type="text" value="5.00"/>

**Mains Frequency (60 Hz System) {16.7 ?}**

Tolerance 99,5 %:	<input type="text" value="17.20 Hz"/>	<input type="text" value="16.20 Hz"/>
Tolerance 100 %:	<input type="text" value="18.70 Hz"/>	<input type="text" value="13.70 Hz"/>

**Mains Frequency (50 Hz System)**

Tolerance 99,50 %:	<input type="text" value="50.50 Hz"/>	<input type="text" value="49.50 Hz"/>
Tolerance 100 %:	<input type="text" value="52.00 Hz"/>	<input type="text" value="47.00 Hz"/>

**Mains Frequency (60 Hz System)**

Tolerance 99,50 %:	<input type="text" value="60.50 Hz"/>	<input type="text" value="59.50 Hz"/>
Tolerance 100 %:	<input type="text" value="62.00 Hz"/>	<input type="text" value="57.00 Hz"/>

**Unbalance**

Tolerance 95 %:	<input type="text" value="2.00 %"/>
Tolerance 100 %:	<input type="text" value="3.00 %"/>

**Ripple Control Signal**

### 1.8.3 Harmonics 2-50

In this tab the limit values for voltage harmonics are set. With left click on the corresponding bar the individual harmonics can be selected and edited in the submenu on the right side.

In the second part of the settings window the limit value for all interharmonics (1 to 49) is set.

#### Limit values for individual harmonics

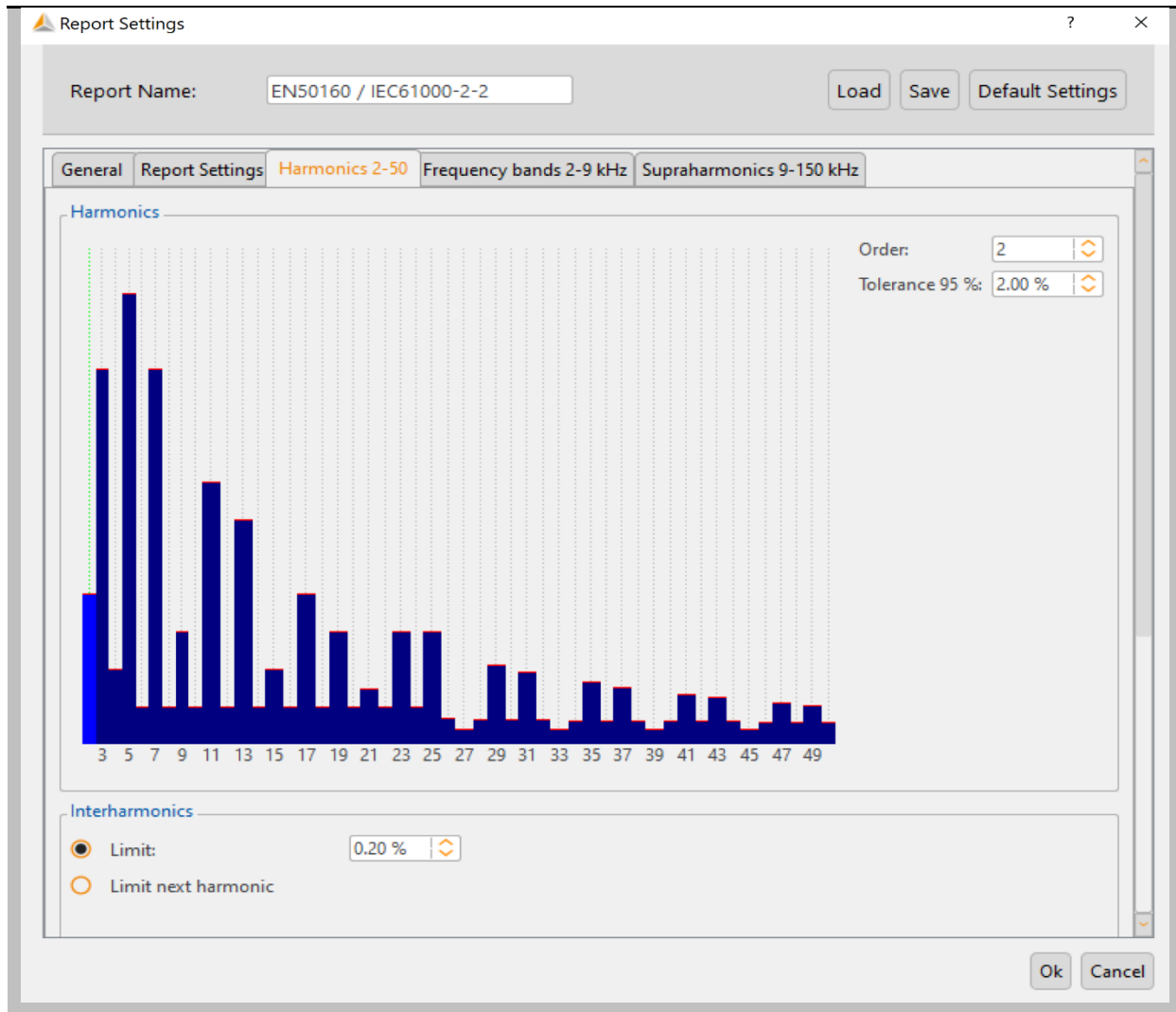

The following options are available for the interharmonics:

- - Fixed limit over all frequencies
- - Set the limit of the interharmonics to the value of the next harmonic

## 1.8.4 Frequency bands 2-9 kHz

In this tab the limit values for the frequency bands in the 2-9 kHz report can be set.

The basic settings correspond to the IEC 61000-2-2 standard, which applies to public low-voltage networks.

### Limit values dialogue for 2-9 kHz frequency bands

Report Name:

Load

Save

Default Settings

Statistics

Limits

Harmonics 2 to 50

Frequency bands 2-9 kHz

Supraharmonics 9-150 kHz

Frequency band [kHz]	Limit [%]	Frequency band [kHz]	Limit [%]	Frequency band [kHz]	Limit [%]
2.1	<input type="text" value="1.40"/>	5.1	<input type="text" value="0.97"/>	7.1	<input type="text" value="0.77"/>
2.3	<input type="text" value="1.40"/>	5.3	<input type="text" value="0.94"/>	7.3	<input type="text" value="0.75"/>
2.5	<input type="text" value="1.40"/>	5.5	<input type="text" value="0.92"/>	7.5	<input type="text" value="0.74"/>
2.7	<input type="text" value="1.40"/>	5.7	<input type="text" value="0.89"/>	7.7	<input type="text" value="0.72"/>
2.9	<input type="text" value="1.40"/>	5.9	<input type="text" value="0.87"/>	7.9	<input type="text" value="0.71"/>
3.1	<input type="text" value="1.37"/>	6.1	<input type="text" value="0.85"/>	8.1	<input type="text" value="0.70"/>
3.3	<input type="text" value="1.31"/>	6.3	<input type="text" value="0.83"/>	8.3	<input type="text" value="0.69"/>
3.5	<input type="text" value="1.26"/>	6.5	<input type="text" value="0.82"/>	8.5	<input type="text" value="0.68"/>
3.7	<input type="text" value="1.21"/>	6.7	<input type="text" value="0.80"/>	8.7	<input type="text" value="0.67"/>
3.9	<input type="text" value="1.16"/>	6.9	<input type="text" value="0.79"/>	8.9	<input type="text" value="0.66"/>
4.1	<input type="text" value="1.13"/>				
4.3	<input type="text" value="1.09"/>				
4.5	<input type="text" value="1.05"/>				
4.7	<input type="text" value="1.02"/>				
4.9	<input type="text" value="1.00"/>				

Limits 2-9 kHz

Limit [%]

Frequency [kHz]

Ok

Cancel

### 1.8.5 Supraharmonics 9-150 kHz

In this tab the limit values for the supraharmonic frequency range are defined in the unit dB( $\mu$ V).

The limit value curve has three reference points, between the reference points the limit value level decreases logarithmically. The basic settings correspond to the IEC 61000-2-2 standard, which defines limit values for public low-voltage networks.

#### Limit value dialogue for supraharmonics

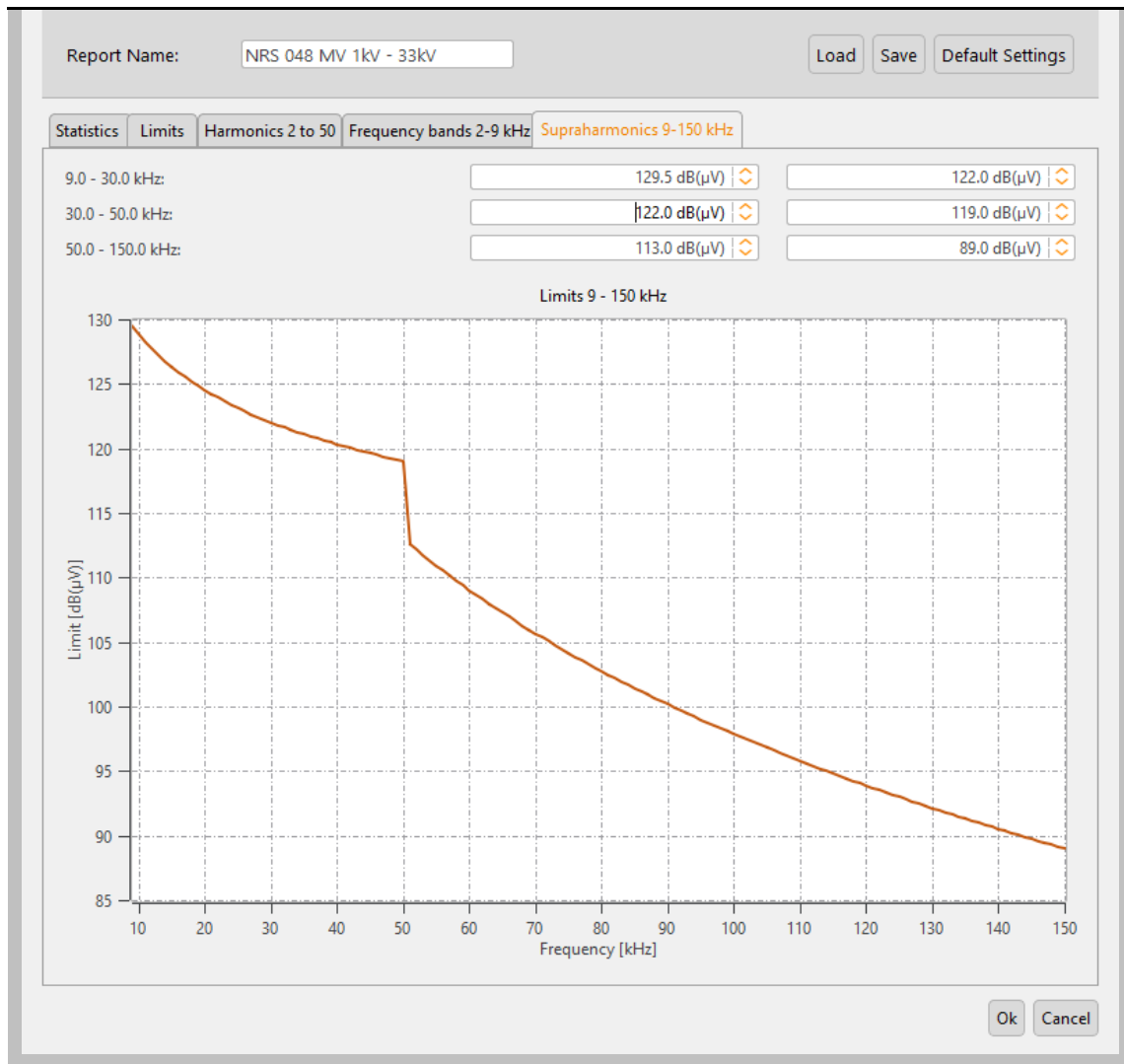

## 1.9 Setup of limits for current harmonics

Via the menu item **Setup** -> **Current Harmonics Limits** all limits for the evaluation of current harmonics can be edited.

---

### Menu item for editing current harmonic limits

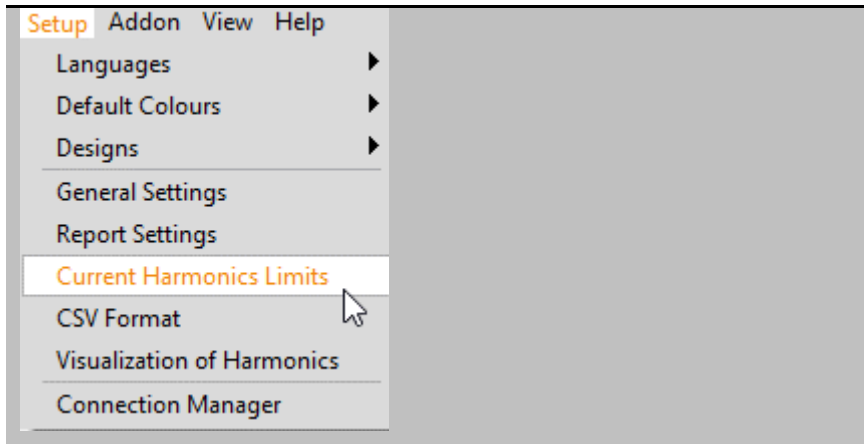

All limit values are specified in the basic unit [A]. Each standard template can be uniquely assigned by its name. The name of the standard template is displayed in the header of the current harmonic report.

**Load**                      Load a norm template.

**Save**                      Save changes.

**Default Settings**      Reset all settings and limit values to default.

### 1.9.1 Basic settings

In the basic settings you can define the statistical evaluation method of current harmonics. The following options are available:

- **Evaluation of Maximum Values:** The maximum measured value is evaluated with the respective limit value.
- **Statistical Evaluation:** The x % percentile of all measured data is compared with the limit value.

#### General settings for the evaluation of current harmonics

Current Harmonics Limits

Report Name: IEC61000-3-2 Klasse A

Load Save Default

Basic Settings Harmonics 2 to 50 Supraharmonics 2-9 kHz

Evaluation

☐ Evaluation of Maximum Values

☒ Statistical Evaluation

Statistics

Harmonics / THD: Percentile 95.00 %

Ok Cancel

#### Quantiles Evaluation - ordered statistic line

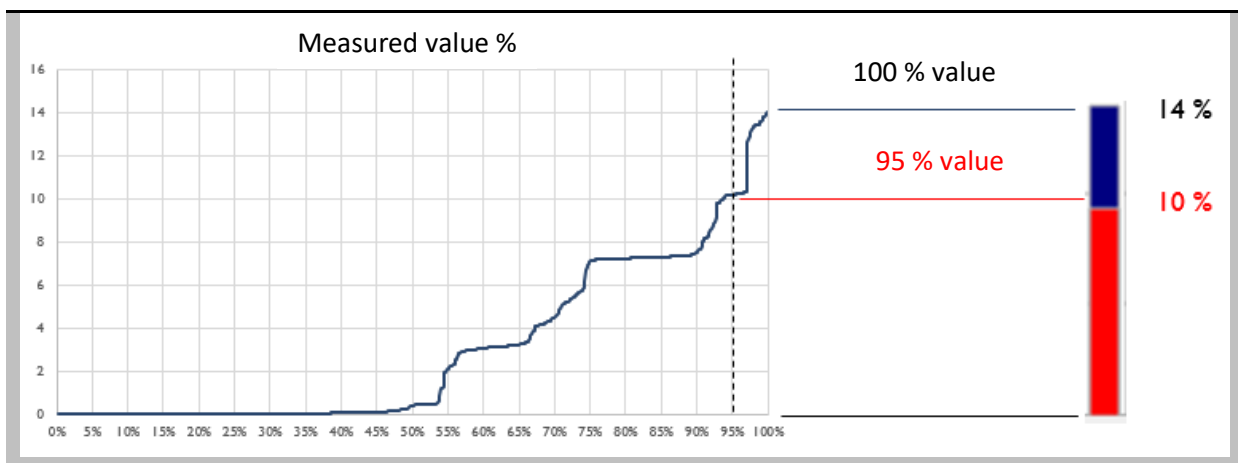

## 1.9.2 Harmonics 2 to 50

The limit values for harmonics and interharmonics can be set individually via a graphical user interface.

### Limits for Harmonics and Interharmonics

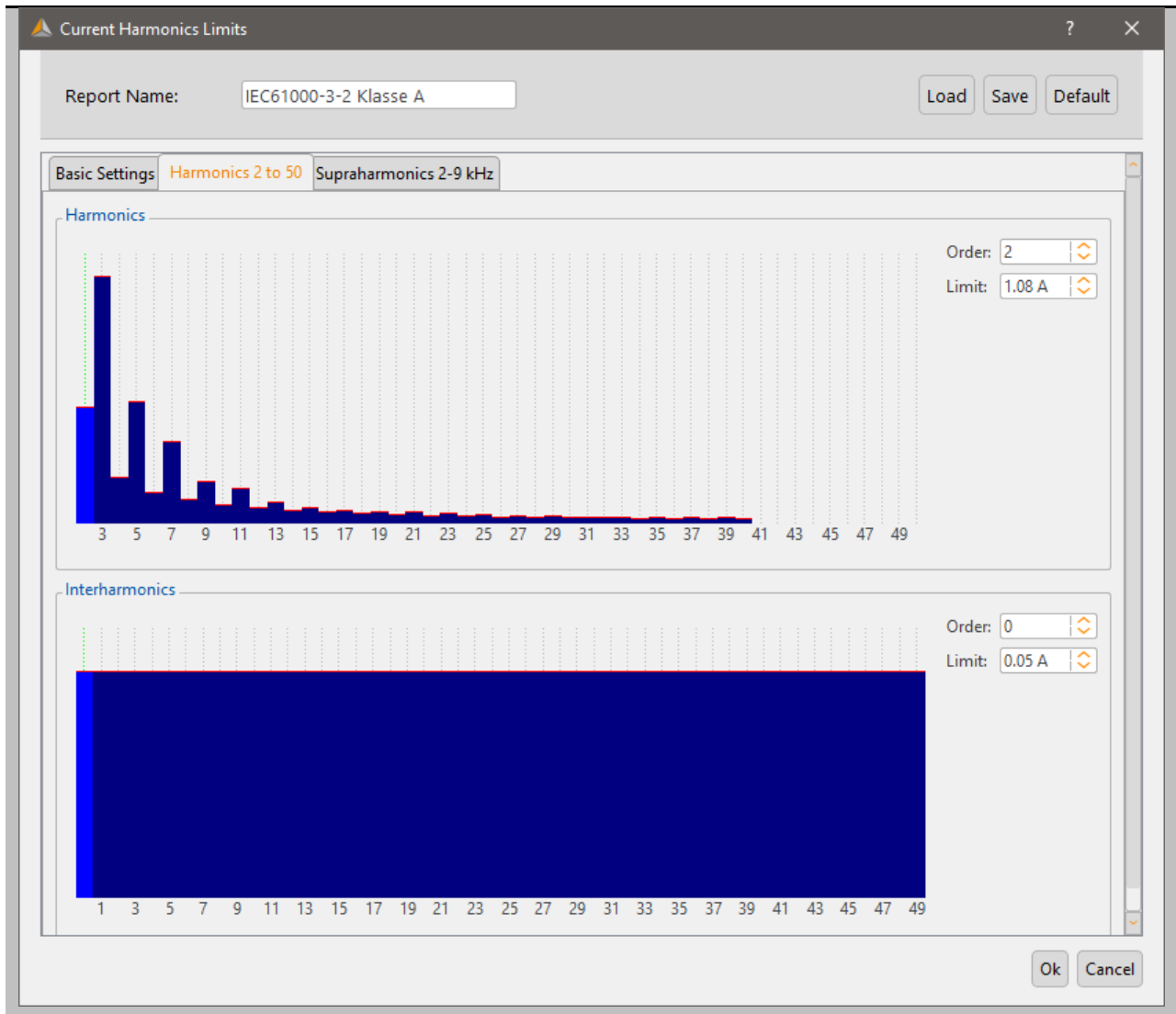

#### Hint:

Some standards evaluate only integer harmonics or a selection of frequencies. In this case, you can deactivate the standard evaluation for the respective quantity by setting a limit value of "0 A".

### 1.9.3 Supraharmonics 2 - 9 kHz

In this menu item, limit values for the 200 Hz bands of the current harmonics between 2 and 9 kHz can be set individually. If a limit value of "0 A" is set, the respective frequency band is not evaluated.

#### Limits for Supraharmonics 2 - 9 kHz

Current Harmonics Limits

Report Name: IEC61000-3-2 Klasse A

Load Save Default

Basic Settings

Harmonics 2 to 50

Supraharmonics 2-9 kHz

Supraharmonics [kHz]	Limit [A]	Supraharmonics [kHz]	Limit [A]	Supraharmonics [kHz]	Limit [A]
2.1	1.00	5.1	1.00	7.1	1.00
2.3	1.00	5.3	1.00	7.3	1.00
2.5	1.00	5.5	1.00	7.5	1.00
2.7	1.00	5.7	1.00	7.7	1.00
2.9	1.00	5.9	1.00	7.9	1.00
3.1	1.00	6.1	1.00	8.1	1.00
3.3	1.00	6.3	1.00	8.3	1.00
3.5	1.00	6.5	1.00	8.5	1.00
3.7	1.00	6.7	1.00	8.7	1.00
3.9	1.00	6.9	1.00	8.9	1.00
4.1	1.00				
4.3	1.00				
4.5	1.00				
4.7	1.00				
4.9	1.00				

Limits 2-9 kHz

Limit [A]

Frequency [kHz]

Ok

Cancel

## 1.10 Standard evaluation according to EN50160 or other standards

Generate and display automatic report according to EN 50160, IEC61000-2-2 or other standards.

This function provides a quick overview of all voltage measurement values, with reference to the compatibility levels of the set standard. In the default setting is the EN50160 and IEC61000-2-2 combined. Depending on the measurement data size, the creation of these statistics can take a few seconds. In a weekly measurement, more than 300.000 measured values are compared with the corresponding compatibility levels and displayed graphically.

### Example: EN 50160 Report overview

The bars show in a very easy to read form the 95% measured value in red color and the highest occurred measured value "100% value" in blue colour.

In the example shown, the maximum value of the long-term flicker  $P_{lt}$  violates the compatibility levels of the standard on phase L2. However, the 95% value is far below the permitted limits.

In the basic settings for the standard evaluation, it is also possible to define a 100% limit value. If the 100% limit value defined in the setup is exceeded, the blue bar is shaded red.

#### Harmonics:

The bars of the voltage harmonics evaluation compare all measured values of the 2nd to 50th harmonic with the respective compatibility level of the EN50160 and IEC61000-2-2 standards. In each case the harmonic is shown which comes closest to or exceeds the corresponding limit value.

The "Details" card of the standard report provides detailed information on the respective maximum and minimum values, as well as the reference to the standard limit value.

## Details of EN 50160 report

1 Christanell\_000: Standard report EN50160

EN/IEC report Details Harmonics Plot Harmonics

Frequency

Maximum value: 50.11 Hz

99.50%: 50.07 Hz

0.50%: 49.93 Hz

Minimum value: 49.88 Hz

Limiting value Max: 50.50 Hz

Limiting value Min: 49.50 Hz

Number (10sec values): 45,484

voltage

Maximum value: 0.31

95.00% value: 0.26

Limit value: 2.00

Number (free interval): 2,524

Mean value TanPhi

L1 L2 L3 Sum total

0.5310 0.5026 0.6132 0.5477

Voltage changes

L1 L2 L3

Maximum value: 234.23 V 233.52 V 233.67 V

95.00% value: 232.72 V 231.95 V 231.87 V

5.00% value: 228.07 V 227.29 V 227.16 V

Minimum value: 225.59 V 224.72 V 224.68 V

Limiting value Max: 254.03 V Number (free interval): 2,520

Limiting value Min: 207.85 V

Flicker:

L1 L2 L3

Maximum value: 0.61 1.02 0.63

95.00% value: 0.54 0.57 0.54

Limiting value Max: 1.00 Number (2h value): 2,432

### Example: Evaluation of Flicker value

The maximum values of the phases are: L1 = 0.61; L2 = 1.02; L3 = 0.63. Since the limit value Plt is 1, the bar of phase L2 in the overview plot exceeds the limit line. The 95% values (red bars) are all far below the limit value.

The Harmonics card shows all harmonics in a bar chart. All harmonics are scaled to the respective limit value of the set standard.

Depending on the settings in the menu **Setup -> Report Settings**, automatic norm evaluations of:

- ▶ **Interharmonics**
- ▶ **Frequency bands 2-9 kHz**
- ▶ **Supraharmonics 9-150 kHz**

can be added to the standard report.

## Overview of voltage harmonics EN 50160 report

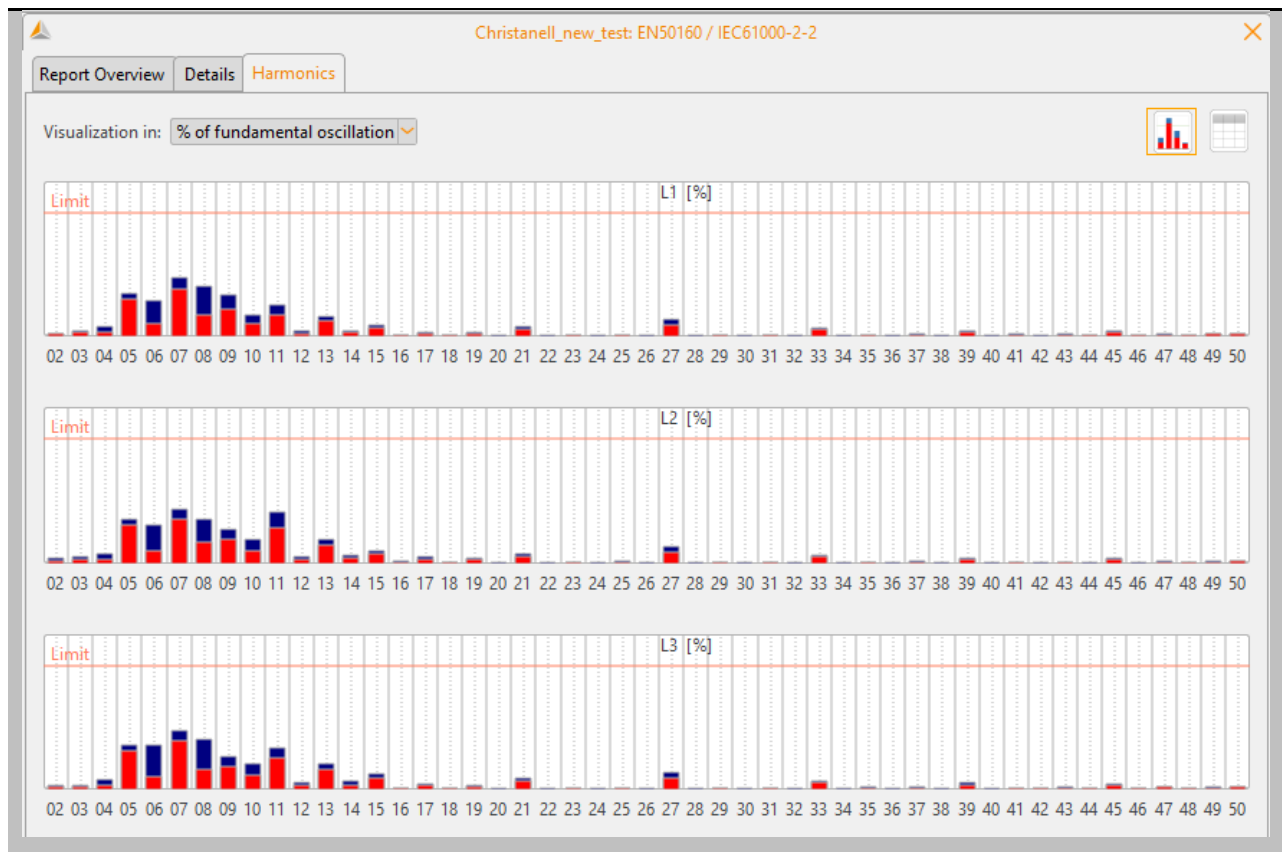

The bars show in a simple form the 95% measured value in red colour and the highest occurred measured value "100% value" in blue colour.

The buttons in the upper right corner can be used to switch between the bar view and the tabular view.

Statistical evaluation as bar view.

Display the results as measurement data table.

On the "Harmonics" card, the limit values of the set standard, as well as the 95% values and maximum values of the individual phases are listed in tabular form. If a harmonic violates the limit values, the corresponding line is marked **red**. The evaluation of phase to phase or phase to neutral measurement data is carried out depending on the network form.

Grid	Evaluated voltages
<b>1-Wire</b>	UL1
<b>4-Wire/3 Phases</b>	UL1, UL2, UL3
<b>2-Phases</b>	UL1, UL2
<b>3-Wire/3 Phases</b>	U12, U23, U31

## Detailed view of 2<sup>nd</sup> to 50<sup>th</sup> Harmonic and compatibility level

Christianell\_new\_test: EN50160 / IEC61000-2-2

Report Overview Details **Harmonics**

Visualization in: % of fundamental oscillation

	Limit value [%]	L1 - 95.00% [%]	L1 - Max [%]	L2 - 95.00% [%]	L2 - Max [%]	L3 - 95.00% [%]	L3 - Max [%]
THD	8.00	2.56	3.03	2.50	2.93	2.62	3.08
02	2.00	0.04	0.05	0.04	0.09	0.04	0.06
03	5.00	0.18	0.25	0.19	0.28	0.12	0.16
04	1.00	0.03	0.08	0.03	0.08	0.03	0.08
05	6.00	1.80	2.05	1.86	2.11	1.87	2.14
06	0.50	0.05	0.14	0.05	0.15	0.05	0.18
07	5.00	1.94	2.37	1.77	2.17	1.95	2.35
08	0.50	0.09	0.20	0.08	0.18	0.08	0.20
09	1.50	0.34	0.50	0.29	0.41	0.29	0.40
10	0.50	0.05	0.09	0.05	0.09	0.06	0.10
11	3.50	0.63	0.89	1.00	1.44	0.90	1.19
12	0.50	0.01	0.02	0.02	0.03	0.02	0.03
13	3.00	0.38	0.49	0.43	0.57	0.48	0.62
14	0.50	0.02	0.02	0.02	0.04	0.02	0.03
15	1.00	0.08	0.09	0.08	0.10	0.10	0.12
16	0.50	0.00	0.01	0.01	0.01	0.01	0.01
17	2.00	0.05	0.07	0.06	0.12	0.06	0.10

**Limit [%]** Compatibility level of the standard

**L1 - 95.00% [%]** 95%-quantile (L1).

**L1 - 100.00% [%]** Maximum value (L1).

Via right-click the displayed table can be exported as CSV file.

If one measurement value exceed the limit this value will showed in **red** in the table

### 1.10.1 Creating a standard report

The right-click menu “print” function opens a multi-page standard report. The report contains all comments on the measurement as well as the statistical evaluations described in 1.8.

Create a PDF report.

#### Print preview of EN50160 report

		EN50160 / IEC61000-2-2	01.06.2023 Page 1/5
Stadtwerke Weiherhaus Abteilung PQ	Flicker Spannungseinbrüche	Flicker	
Abteilung PQ 1		SW-Version:	6.3.113.0
System:	4-wire system	Interval:	600 s
Nominal Voltage PE/PP (primary):	230.00 V / 398.37 V	Ripple-control Frequency:	75 Hz
Frequency:	50 Hz	End:	17.09.2020 05:00:00
Start:	09.09.2020 13:00:00	Number of Intervals:	1227
Duration:	7d 16h 0m 0s	Serial-No.:	1429-102
PQ-Box:	PQ-Box 100: Expert	DSP-Version:	1.416
Firmware:	2.023		

In addition, the printed EN50160 report contains an overview of the PQ events that occurred during the measurement period in graphical and tabular form on the last page.

#### ITIC Overview

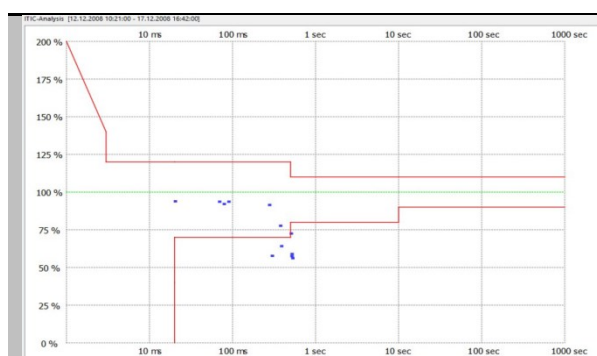

#### PQ Event matrix

Event Matrix					
Residual voltage U [%]	Duration t [ms]				
	10 ≤ t < 200	200 ≤ t < 500	500 ≤ t < 1000	1000 ≤ t < 5000	5000 ≤ t < 60000
90 > u ≥ 80	0	0	0	0	0
80 > u ≥ 70	0	1	1	0	0
70 > u ≥ 40	0	2	3	0	0
40 > u ≥ 5	0	0	0	0	0
5 > u	0	0	0	0	0
Swell voltage U [%]	Duration t [ms]				
	10 ≤ t < 500	500 ≤ t < 5000	5000 ≤ t < 60000		
u ≥ 120	0	0	0		
120 > u ≥ 110	0	0	0		

## 1.11 Evaluation of voltage harmonics

Create voltage harmonics report.

Via the icon shown above, all harmonic levels of the measured voltages are statistically processed and displayed. All graphical representations are also available in tabular form. The display in the software depends on the type and version of the PQ-Box used. The following table provides an overview of the licenses from which the displays are available.

**Table 1: Overview of displayed harmonic evaluations depending on the PQ box type**

Harmonics group	PQ-Box 50	PQ-Box 100	PQ-Box 150	PQ-Box 200	PQ-Box 300
<b>Harmonics (2 to 50)</b>	<b>light</b>	<b>basic+</b>	<b>basic+</b>	✓	✓
<b>Interharmonics</b>	<b>light</b>	<b>basic+</b>	<b>basic+</b>	✓	✓
<b>Harmonics max. values</b>	<b>expert</b>	<b>light</b>	<b>light</b>	✓	✓
<b>Frequency bands 2-9 kHz</b>	-	-	<b>expert</b>	✓	✓
<b>Supra harmonics</b>	-	-	-	-	✓

The graphical display can be switched between three display variants directly in the header.

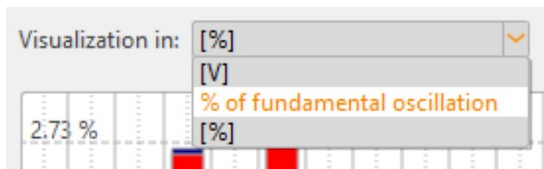

- absolute values [V]
- relative values [%] scaling to the limit
- relative values [%] scaling to the fundamental voltage

## Bar chart with representation of voltage harmonics in [%]

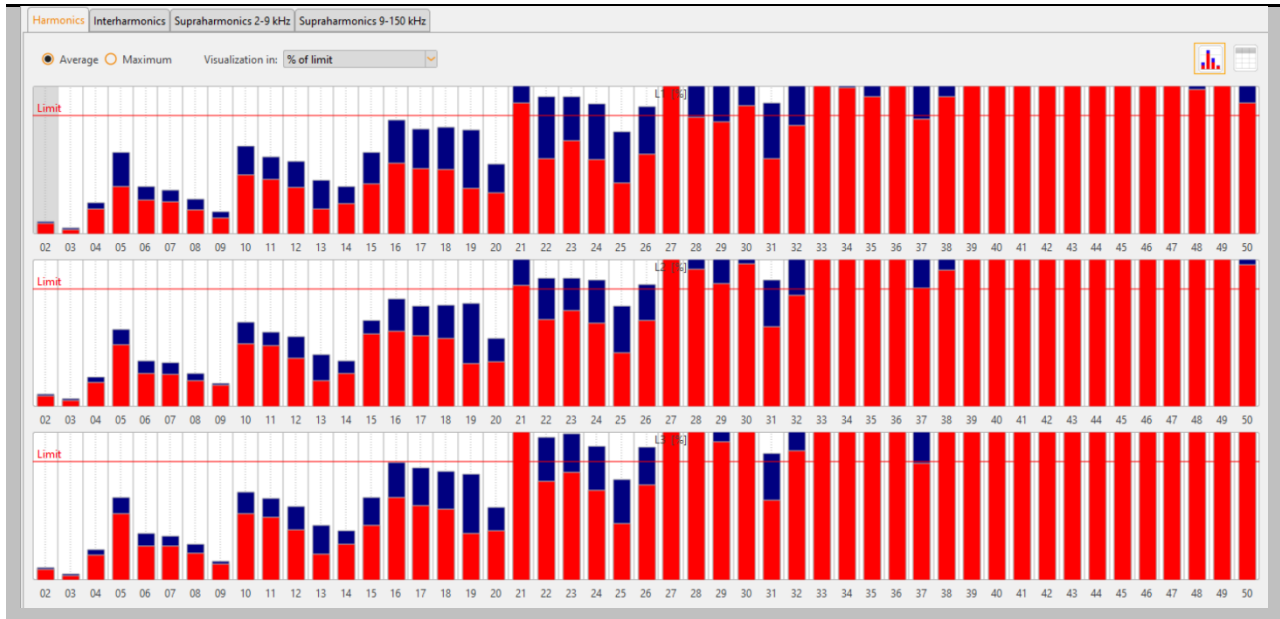

You can switch between graphical and tabular display using the buttons in the upper right corner.

In the case of relative evaluation, a limit line is automatically displayed in the view of the voltage harmonics on the basis of the stored limit values and the bars in the display are normalized to these limit values.

Statistical evaluation (bar view).

Display all results as table view.

Print the selected tab as PDF.  
(Page 1: bar view, page 2: table view)

Also in the table view it is possible to switch between the units [%] and [V] at any time.

The blue bar in the plot describes the maximum measured value during the measurement. The red bar indicates the 95% quantile (low voltage) or 99% quantile (medium and high voltage).

### 1.11.1 Visualization of Supraharmonics 9-150kHz (PQ-Box 300 only)

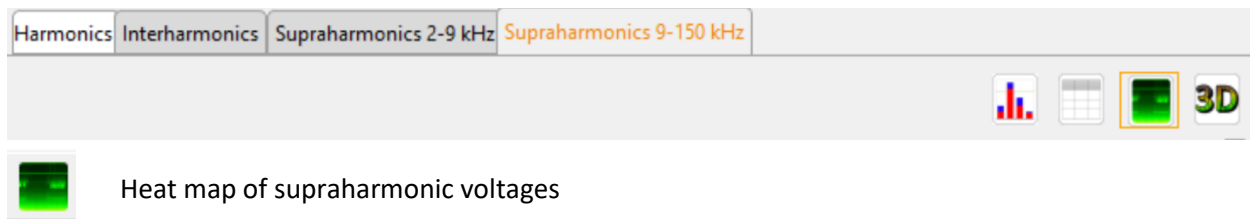

When using measurement data from a PQ-Box 300, the icon shown above is displayed in the header. A click on the button displays all supraharmonics of the voltages UL1, UL2, UL3, UNE from 8 kHz to 170 kHz (or the parameterized detection range at 200Hz frequency bands).

The measurement data is displayed in a heat map representation over the complete measurement time. The left axis represents the frequency. On the right side of the diagram, the measured value of the frequency components is scaled by colour. The colour gradient runs from 0 = black via green to red = highest occurred measured value.

#### Graphical evaluation of supraharmonic voltages

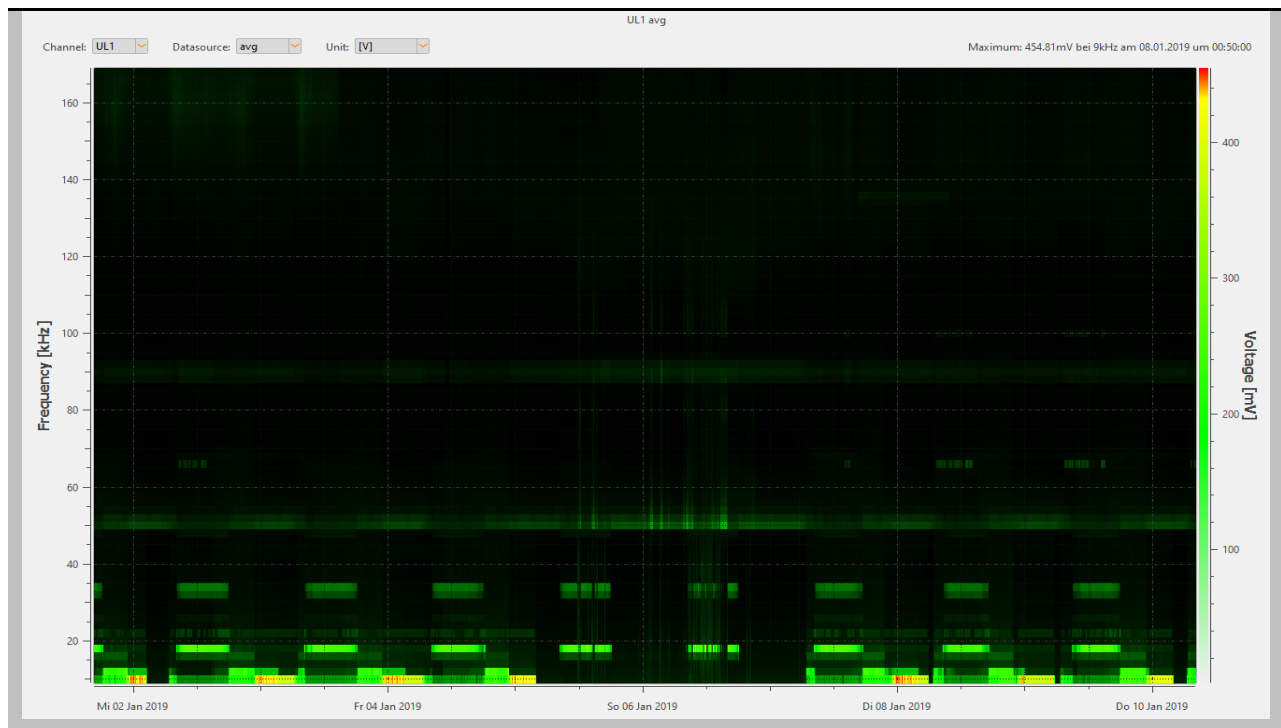

The biggest occurred measured value of the selected voltage is indicated directly in the upper right corner with magnitude and frequency.

The channel selection can be switched between the voltage inputs L1, L2, L3 and NE. Within the channel selection it is possible to switch between the average values (free interval) and the recorded extreme values (200ms min; 200ms max). The display of the extreme values depends on the device setup. The recording of the extreme values must have been activated before starting the measurement.

The unit of the visualized data in [V] or [dB( $\mu$ V)] can be set directly in the header of the diagram.

We take care of it.

---

3D representation of all supraharmonics 9kHz to 150kHz over the time periode

The time and frequency range can be limited using the horizontal and vertical sliders.

By pressing the right mouse button, this 3D graphic can be rotated as desired in order to be able to analyze the graphic from all perspectives.

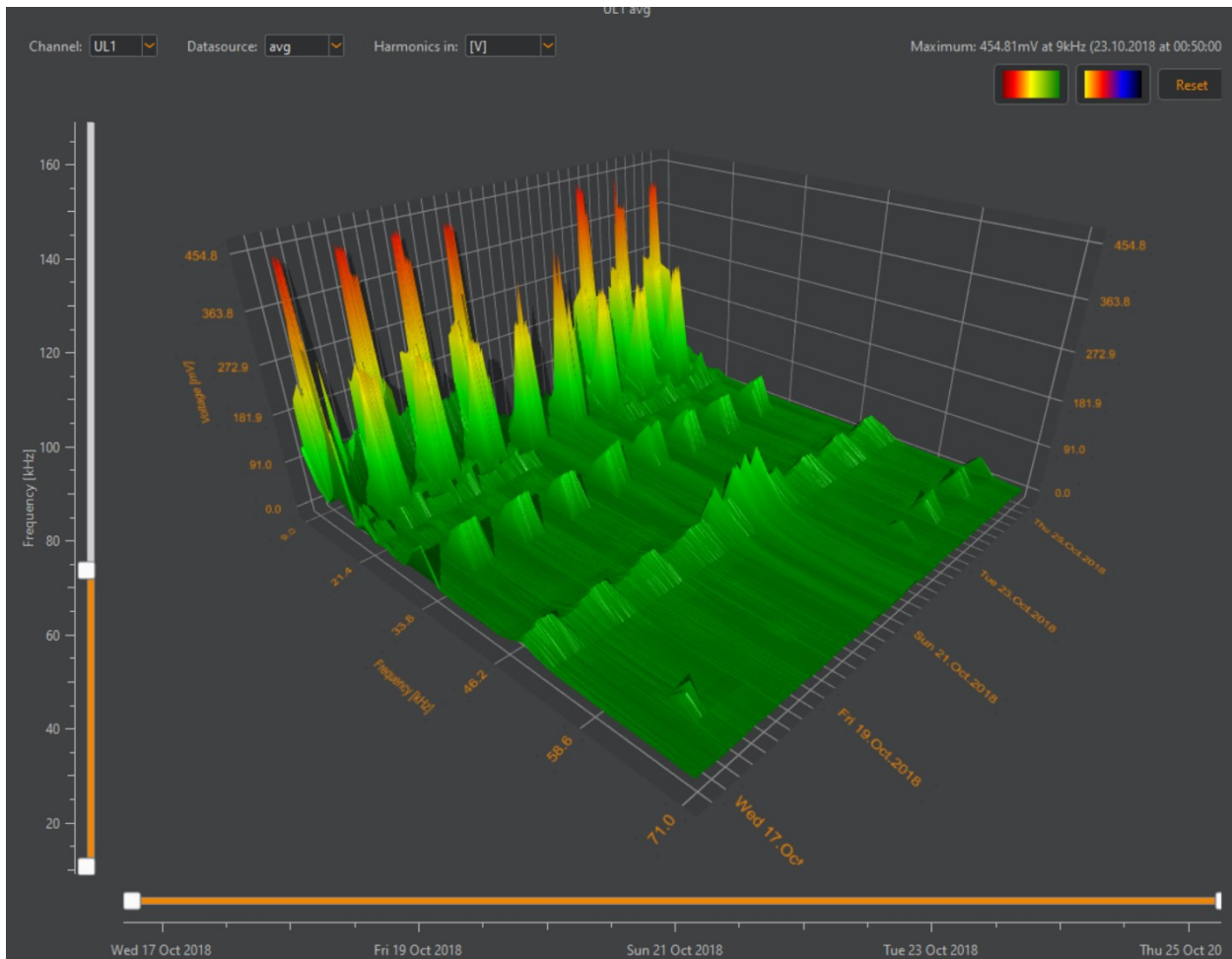

## 1.12 Evaluation of current harmonics

Create current harmonics report.

Via the icon shown above, all harmonic levels of the measured currents are statistically processed and displayed. All graphical representations are also available in tabular form.

The representation in the software depends on the type and version of the PQ box used. The following table provides an overview of the license from which the displays are available.

**Table 2: Overview of displayed harmonic evaluations depending on the PQ box type**

Harmonics group	PQ-Box 50	PQ-Box 100	PQ-Box 150	PQ-Box 200	PQ-Box 300
<b>Harmonics (2 to 50)</b>	<b>light</b>	<b>basic+</b>	<b>basic+</b>	✓	✓
<b>Interharmonics</b>	<b>light</b>	<b>basic+</b>	<b>basic+</b>	✓	✓
<b>Harmonics max. values</b>	<b>expert</b>	<b>light</b>	<b>light</b>	✓	✓
<b>Frequency bands 2-9 kHz</b>	-	-	<b>expert</b>	✓	✓

The graphical evaluation can be switched between display of absolute values [A] and relative values [%].

### Bar chart showing the 2-9 kHz frequency bands of the current [A]

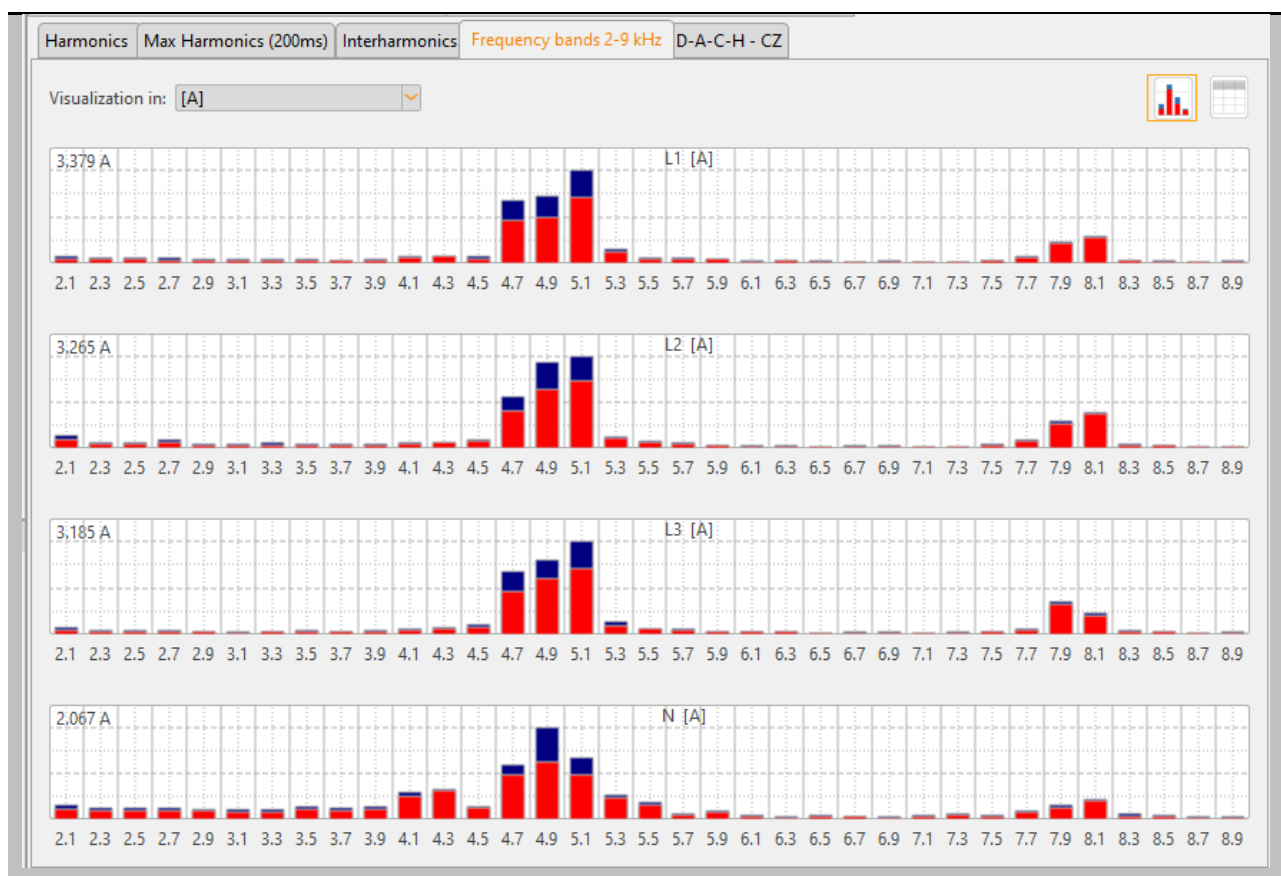

You can switch between graphical and tabular display using the buttons in the upper right corner:

Statistical evaluation (bar view).

Display all results as table view.

Print the selected tab as PDF.

(Page 1: bar view, page 2: table view)

Also in the table view it is possible to switch between the units [%] and [A] at any time.

The blue bar in the plot describes the maximum measured value during the measurement. The red bar indicates the 95% quantile (low voltage) or 99% quantile (medium and high voltage).

If the setting [% of limit value] is selected, the current harmonics are automatically evaluated according to freely adjustable limit values for harmonics, interharmonics and supraharmonics. In the graphical view, a violation of the norm is indicated by exceeding the limit line. Violations of standards are marked in red in the table view.

Standard templates can be loaded, edited or created using this symbol in the header.

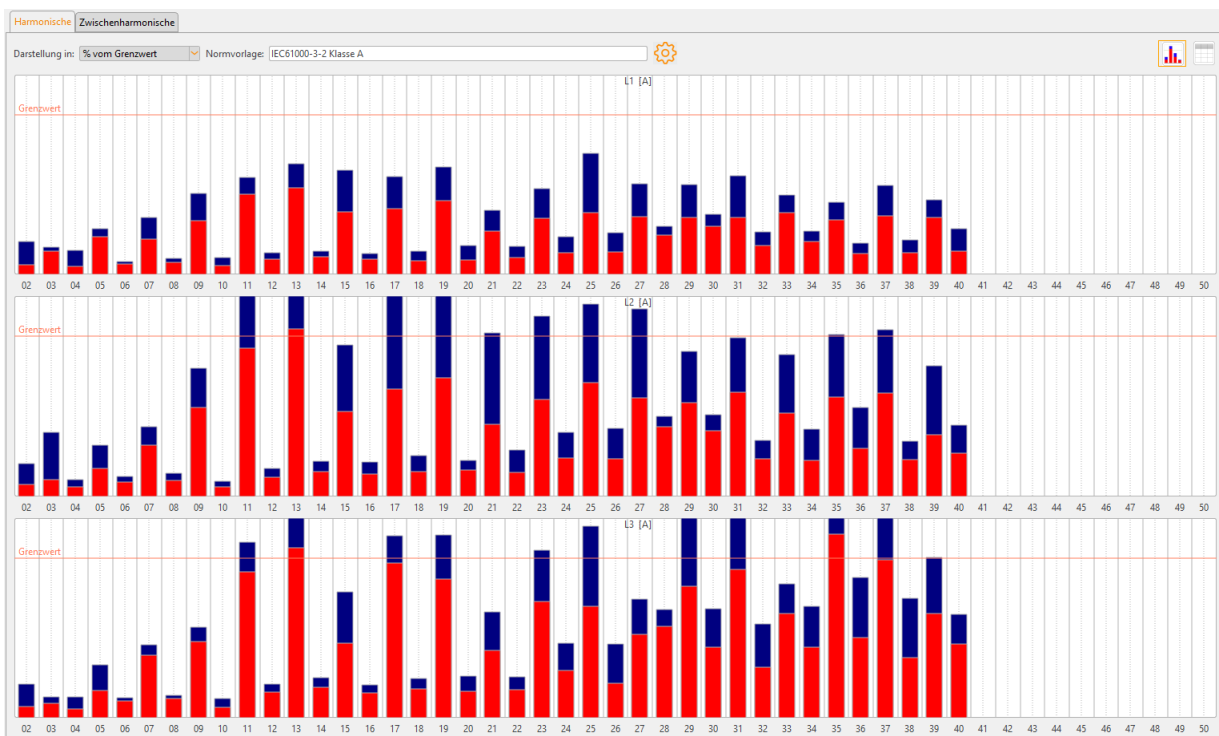

## 1.13 Evaluation of current harmonics according to D-A-CH-CZ or VDE-AR-N 4100/4110

Create a report according to D-A-CH-CZ or VDE AR-N-4100/4110.

The software menu for the evaluation of current harmonics can be changed interactively. The following quantities are automatically compared with limit values:

- Current Harmonics of Order 2 to 40
- Current Interharmonics of Order 1 to 39
- Current Supraharmonics from 2 to 9 kHz

Interaktive Norm Selection	Description
Norm: <div> <div>D-A-CH-CZ</div> <div> D-A-CH-CZ  VDE-AR-N 4100  VDE-AR-N 4110 </div> </div>	The measured current harmonics are evaluated depending on the selection in this field.

The following parameters can be changed directly in the software module:

- Short circuit power
- Nominal load
- Sum of load, generation and storage factor
- Impedance angle factor X/R (D-A-CH-CZ only)
- Distribution factor (D-A-CH-CZ only, automatic calculation according to short-circuit power)

Input boxes for main parameters			
Short circuit power [kVA]:	<input type="text" value="60000"/>	Sum of load, generation and storage factor:	<input type="text" value="1,00"/>
Nominal load [kVA]:	<input type="text" value="1000"/>	Impedance angle factor:	<input type="text" value="0,90"/>
		Distribution factor:	<input type="text" value="0,10"/>

The following parameters can be edited via CFG files:

- Proportionality factor of harmonics [pv] and interharmonics [gu]
- Resonance factors of harmonics [kv], interharmonics [ku] and supraharmonics [kb\_FB]

Data path of CFG files - C:\Users\Public\Documents\WinPQ mobil\config_I_report			
Name	Änderungsdatum	Typ	
default_ARN4100.cfg	17.05.2022 08:00	CFG-Datei	
default_ARN4110.cfg	16.05.2022 11:23	CFG-Datei	
default_DACHCZ.cfg	06.05.2022 15:15	CFG-Datei	

We take care of it.

The measured values are compared with the calculated limit values in a table. In the graphical view, an exceeding of the limit line indicates standard violations.

The blue bar in the plot describes the maximum measured value during the measurement. The red bar shows the 95% quantile in the D-A-CH-CZ evaluation. For the VDE-AR-N evaluation, the red bar shows the maximum measured value.

### Graphical evaluation (Example D-A-CH-CZ)

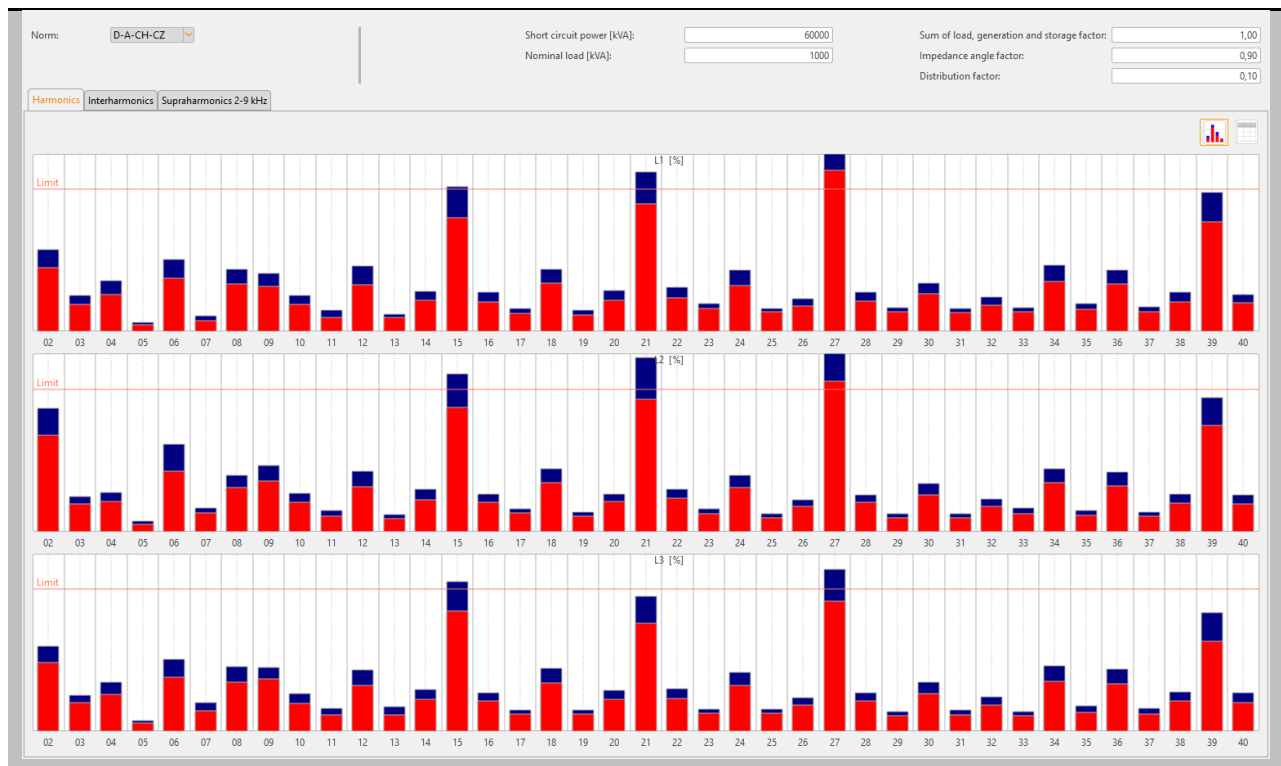

Norm violations are highlighted in red color in the table view.

### Table view evaluation (Example D-A-CH-CZ)

Harmonics Interharmonics Supraharmonics 2-9 kHz									
	Proportionality factor	Resonance factor	Permissible current [A]	Current L1 - 95% [A]	Current L1 - max [A]	Current L2 - 95% [A]	Current L2 - max [A]	Current L3 - 95% [A]	Current L3 - max [A]
01	0.133	1.000	115.943	153.768	187.754	185.077	218.907	159.437	192.449
02	0.080	1.000	69.566	28.529	37.223	35.775	45.581	29.802	38.014
03	0.057	1.000	49.690	18.108	23.291	16.101	19.954	18.601	24.386
04	0.044	1.000	38.648	12.896	16.743	12.012	15.682	13.181	17.240
05	0.036	1.000	31.621	9.905	13.508	10.110	14.206	9.980	13.213
06	0.031	1.000	26.756	8.191	10.672	8.541	11.611	8.208	11.165

Via right mouse click and "Print" a PDF report for the D-A-CH-CZ connection guideline or VDE-AR-N 4100/4110 can be created. Depending on the limit values, an automatic evaluation (pass/fail) is given on the start page.

### Extract from the printed standard report with listing of parameters and evaluation

Conditions at delivery point		Input
Short circuit power [kVA]:		60000
Nominal load [kVA]:		1000
Impedance angle factor:		0,90
Sum of load, generation and storage factor:		1,00
Distribution factor:		0,10
Explanation of Parameters (Source: Technical rules for the assessment of network disturbances D-A-CH-CZ, Parts A and B)		
Short circuit power $S_k$	Three-pole short-circuit power provided by the grid operator. Can be determined in LV networks in a simplified way from the rated power and the short-circuit voltage of the MV/LV transformer.	
Nominal load $S_A$	Apparent power to which the network user's equipment is designed.	
Impedance angle factor $k_{XR}$	Factor to consider the influence of the X/R ratio of the short-circuit impedance on the accuracy of the extrapolation of the frequency-dependent network impedance.	
Load ratio $k_B$	Ratio of maximum connectable load of all reference plants and fictive network load $S_N$ .	
Generation ratio $k_G$	Ratio of maximum connectable load of all generating plants and fictive network load $S_N$ .	
Storage ratio $k_S$	Ratio of maximum connectable load of all storage facilities and fictive network load $S_N$ .	
Partition ratio $r$	The partition ratio is used to calculate the permissible supraharmonic currents and depends on the short-circuit power $S_k$ .	
Summary	Recorded values	Evaluation
Harmonics	✓	FAIL
Interharmonics	✓	FAIL
Supraharmonics 2-9 kHz	✓	PASS
Total evaluation		FAIL

The other pages of the report contain a listing of all diagrams and tables.

## 1.14 IEEE 519 Report

Create a complete IEEE 519 Standard report.

In this report, voltage and current harmonics are automatically compared with limits of the IEEE 519 standard. Before generating the report, the **load current** and **short-circuit** current parameters must be defined via an input mask.

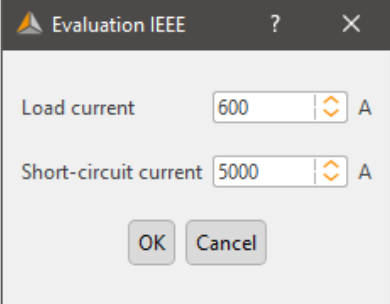
Input mask	Parameter
	<ul style="list-style-type: none"><li>• Current harmonic limits are calculated depending on the ratio of load current to short circuit current.</li><li>• The report can be generated multiple times with different combinations of parameters.</li></ul>

We recommend the use of one of the IEEE 519 parameter templates for parameterization of the PQ-Box.

### Required conditions for the creation of an IEEE519 report

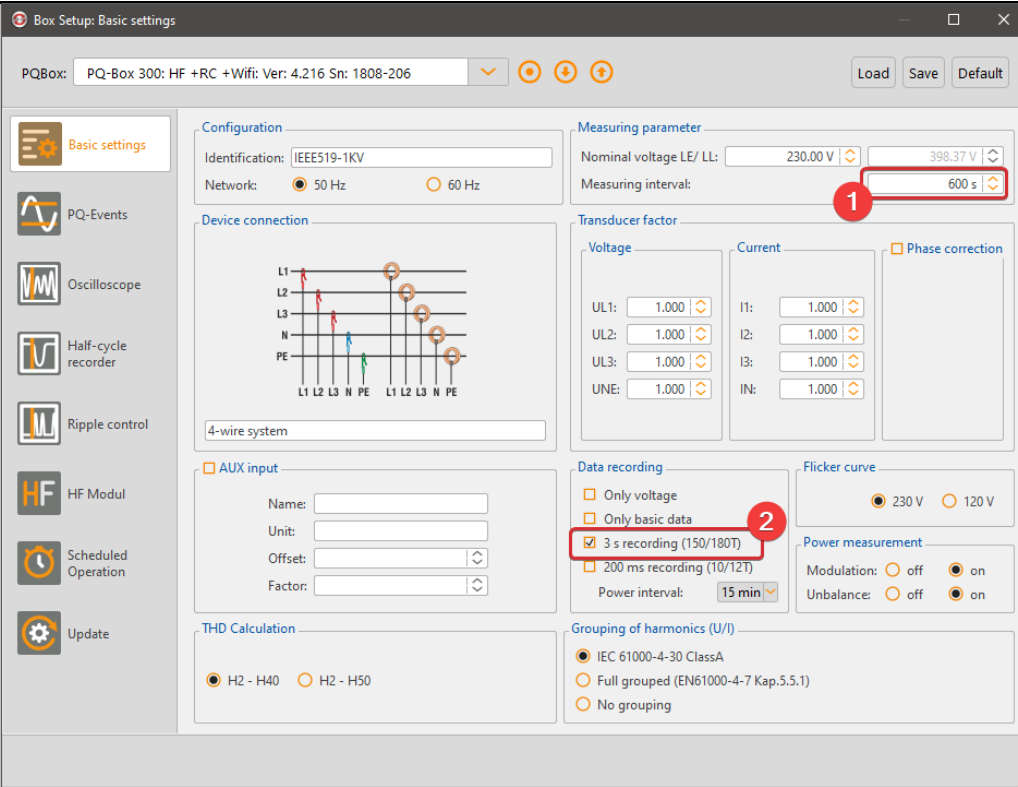

## 1.15 Timing diagrams of long-term data

In the menu point "Cyclic data" all permanently recorded measuring data are listed. More than 3800 different measured values (voltages, harmonics, inter-harmonics, currents, powers and energy) are recorded in each measurement.

Data class	Description
<b>200ms TRMS</b>	Data with highest time resolution, data is only recorded and displayed if selected in device setup.
<b>3s TRMS</b>	Contains measured values of the ripple control signal levels. The recording of further measured values can be activated via the device setup.
<b>N sek data</b>	Main interval of the measurement (10 min for measurements according to IEC61000-4-30 Class A)
<b>N min data</b>	Power and energy values in power interval (10 min/ 15 min/ 30 min)
<b>2 Std data</b>	Long-term Flicker

The 10 s mean values of mains frequency are available in the N sek tree via „Frequency“.

Any measured values can be displayed together in a level-time diagram. For example, a relationship can be formed between the voltage fluctuations, the resulting flicker levels and the cause in the network by means of associated current changes.

### Selection of cyclic data to be displayed as level-time diagram

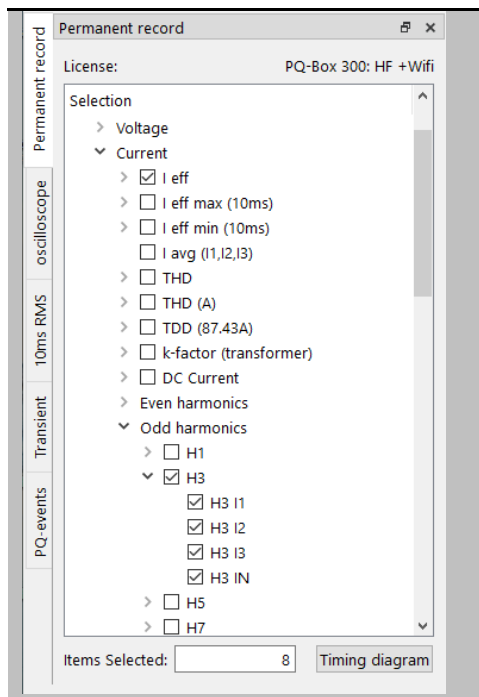

#### Create level-time diagram

- Select measured values or measured value groups from the measured value tree.
- By pressing the "Timing diagram" button, a new diagram is created.
- The selection of the measured variables is reseted automatically.
- The measurement data are displayed exactly in the order in which they were selected.

After confirming the selection, the measurement data is automatically grouped and displayed. The "Details" card shows the min, max and average value of the selected measurement or the displayed range for each variable.

By left-clicking on the icons below the graphical window, individual channels can be shown or hidden. For navigation through the diagram area, the following icons are available in the header line.

## Zoom function

To enlarge an area press the left mouse button and drag a window from the top left to the bottom right. If the window is dragged in the opposite direction, the zoom is reset.

## Timing diagram

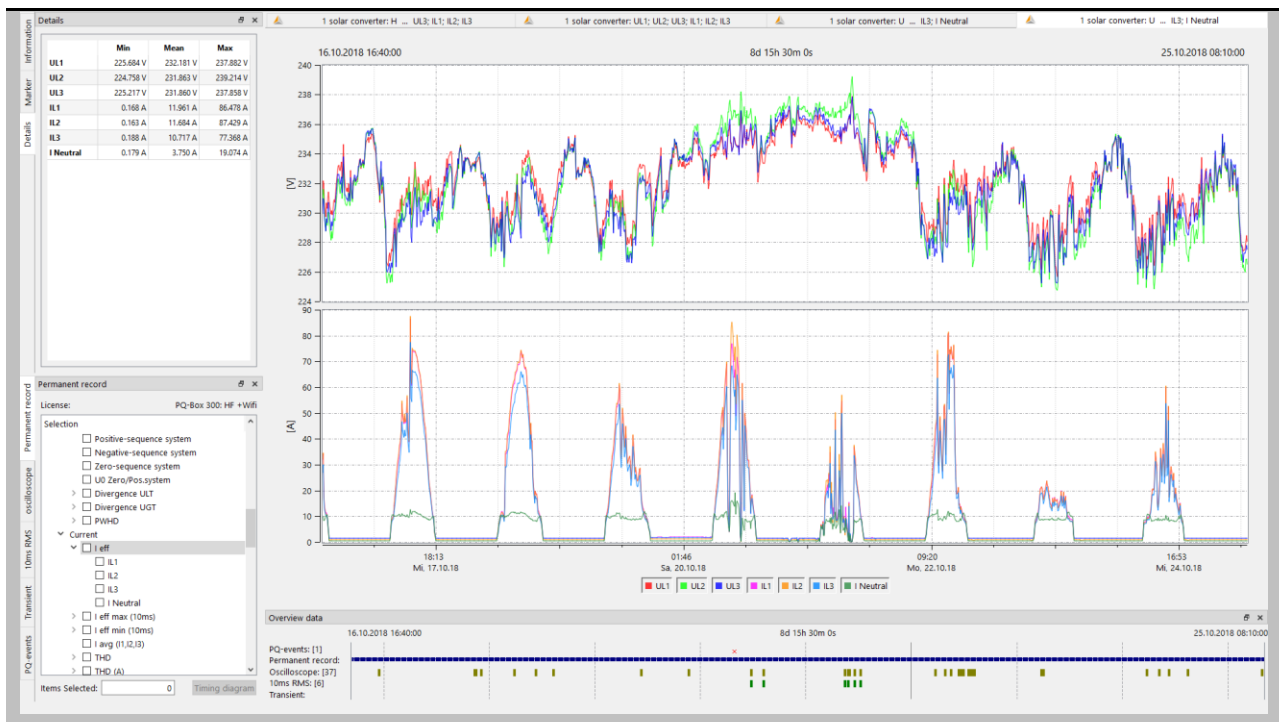

In a 4-wire network, the evaluation software selects all wire-neutral voltages. The phase-to-phase voltages are automatically selected in the 3-wire network. However, all values are always present in every measurement. By opening the measured values menu, you can reach the other values as well as the neutral conductor-earth voltage  $U_{ne}$ .

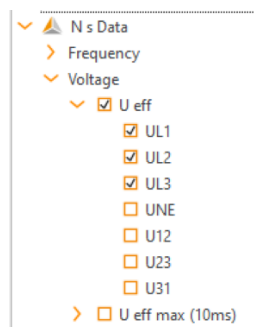

### 1.15.1 Set markers

Two markers can be set in the plot using the left mouse button. The nearest curve is selected and the marker adapts its colour.

- **Marker No. 1** shift + left click
- **Marker No. 2** ctrl + left click

The distance between both markers is calculated as an absolute value. The time distance is always calculated, the value difference is only calculated for identical units.

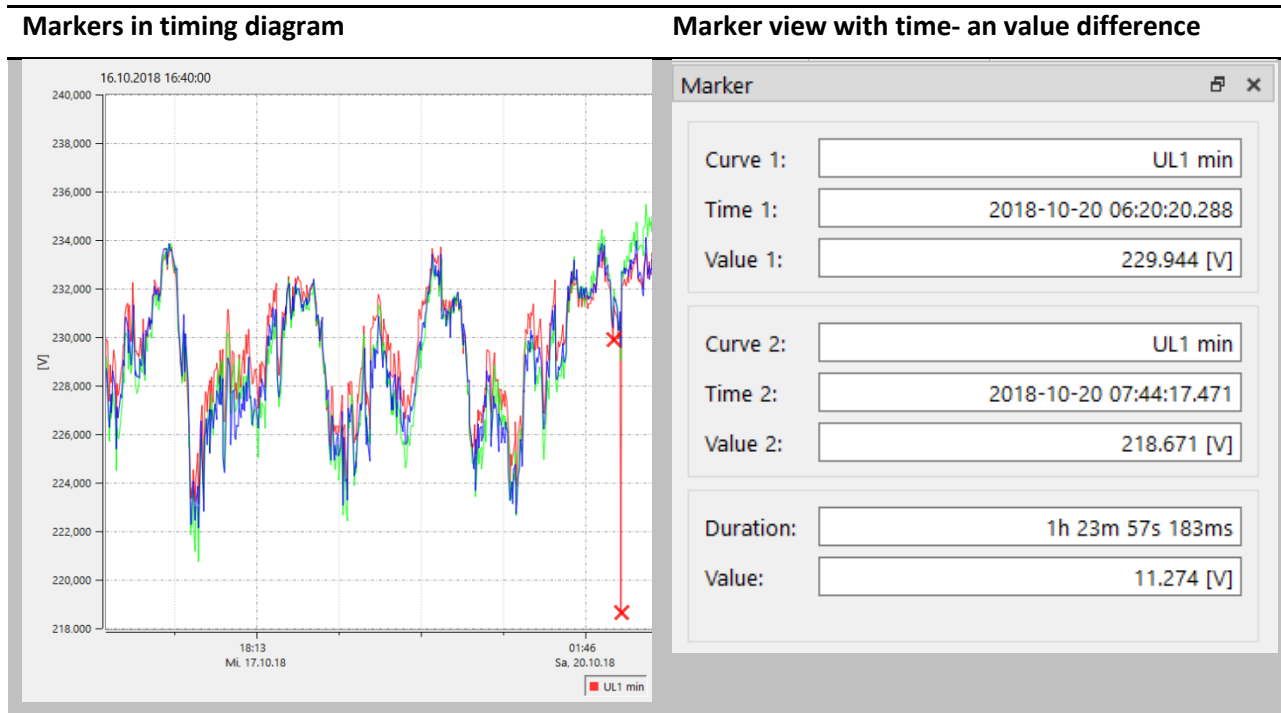

Even with long set measuring intervals (e.g. 10min) the exact time information in milliseconds is displayed in the marker for the extreme values (10ms).

### 1.15.2 Plot line type options

Five types of representations are offered for the plot lines.

Connects each measuring point directly. (Basic setting for all diagrams)

Connects each measuring point directly and plots a marker for each point.

Data points without connection line.

This step display is particularly suitable for average values, e.g. 15-minute power values. Here, the average value over the measurement period is displayed as a straight line.

The "Step display inverted" offers the possibility to clearly display mains interruptions in the level-time diagram.

### 1.15.3 Further functions in the context menu (right mouse button):

With a right mouse click in the display area, the following functions can be selected:

- **Delete markers** = remove all markers
- **Show flagging** = Measured data which were recorded during a power failure or power interruption are marked (flagged). Here the marking can be shown and hidden.
- **Scaling left** = scale left axis manually
- **Scaling right** = scale right axis manually
- **Logarithmic scale**
- **Divide axis** = SW automatically separates measured values with their own scale reasonably so that no measured values overlap.
- **Autoscale** = Software scales the window automatically
- **Limit markers** = Set value and colour of a limit line.
- **Show all** = the entire measurement period is displayed
- **Show day** = set time scaling to 1 day
- **Show week** = set time scaling to 7 days
- **Show 2 weeks** = set time scaling to 14 days
- **Show 4 weeks** = set time scaling to 1 month
- **Insert comment** = With this function a comment can be inserted into the graphic. This also appears in the printout.
- **Print** = current graphic is sent to the set printer or saved as a PDF document.
- **Copy image** = The graphic representation is copied to the clipboard. Afterwards, the illustration can be transferred to an MS-WORD™ document, for example.

### 1.15.4 Limit marker line

In the menu item "Limit markers" it is possible to define several limit lines. The colour, the value, as well as the associated Y-axis of the limit value line are set.

#### Example: Limit line for voltage; 207V (-10% Un)

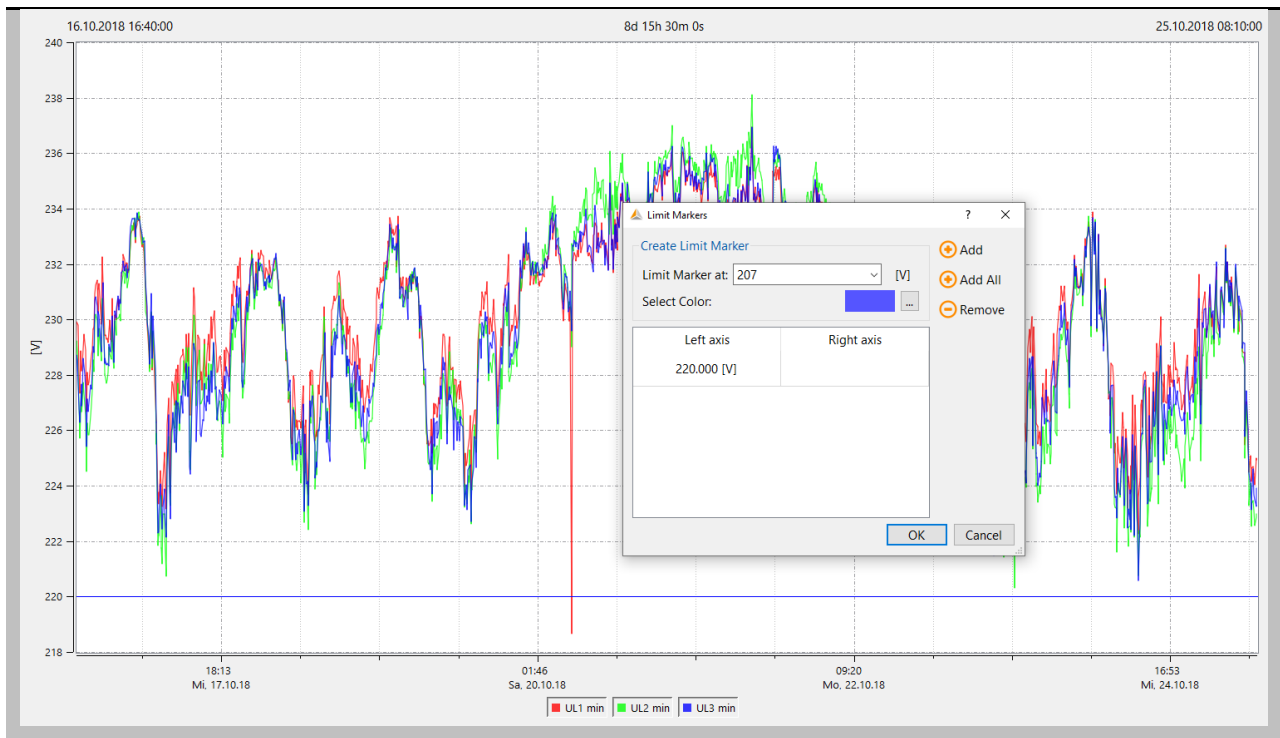

#### Display limit values

If a limit line for a harmonic, the voltage or the unbalance is to be displayed, the software automatically suggests the associated limit value of the set standard.

The limit value is automatically offered as a % value or absolute value, depending on the representation of the harmonics.

### 1.15.5 Insert comment

With the function "Insert comment" it is possible to put as many texts as you like into the graphic.

---

#### Comments in graphical visualization

---

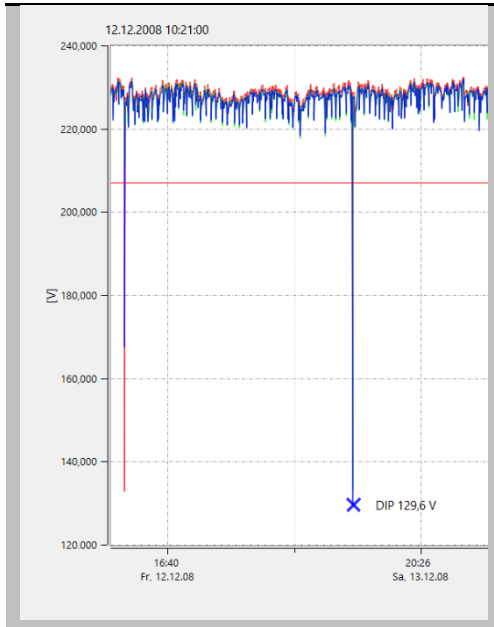

#### Change comments

- It is possible to move the comment via drag-and-drop with the left mouse button.
- Delete the comment by selecting it with the left mouse button and "Remove" key on the keyboard.
- Edit a comment by double-clicking with the left mouse button.

## 1.15.6 Oscilloscopic records

Using the "Oscilloscope" card, all oscilloscope recorders triggered manually, as well as via trigger settings, are listed. These can be sorted according to the time or the trigger condition.

Via a left click on the line the corresponding oscilloscope image is displayed.

In each disturbance record the following measured values are recorded:

- All voltages „Line-to-line“ (U12, U23, U31)
- All voltages „Line-to-earth“ (UL1, UL2, UL3, UNE)
- All currents (I1, I2, I3, IN)

### Visualization of an oscilloscopic record

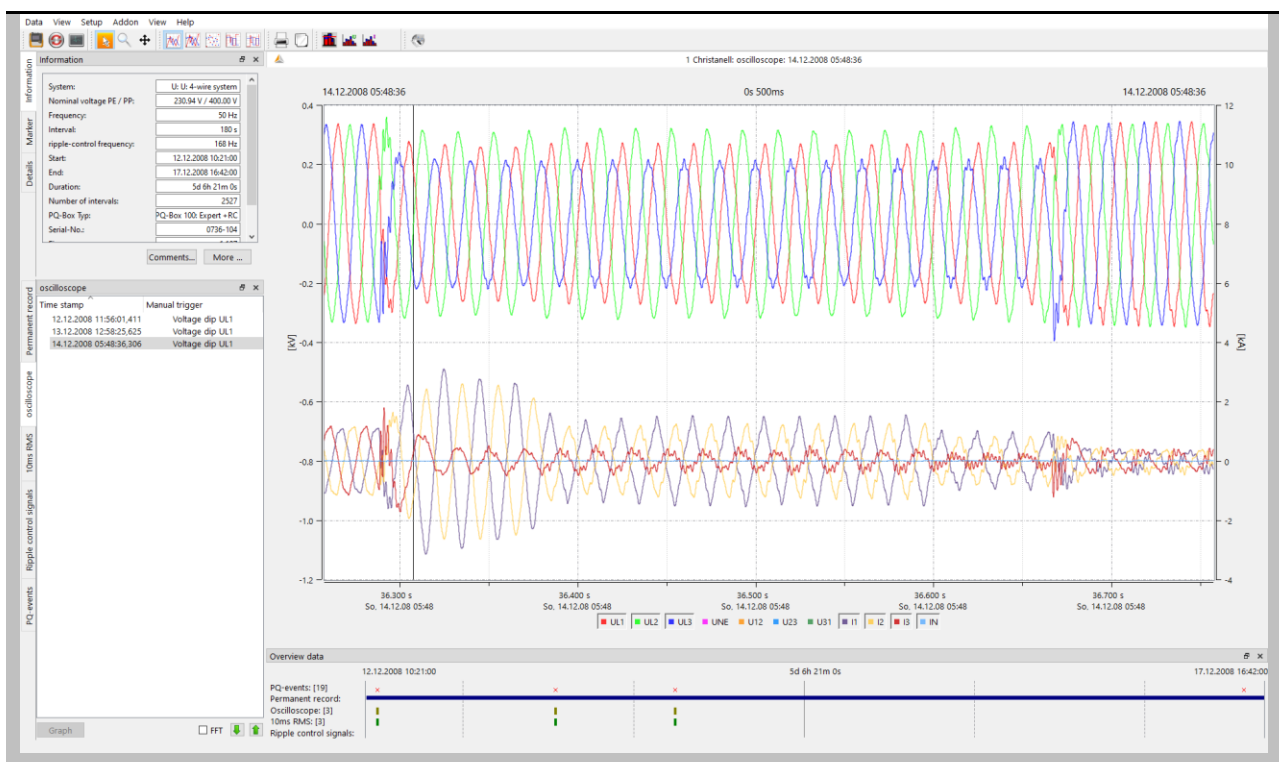

These two keys can be used to scroll through the triggered images. The software remembers the settings of the previous image and shows all further images in the same display (e.g. only the voltage channels without current).

## Right-click menu

<div> Delete Markers  Marker 1  Marker 2  <hr/> Export to ASCII file  COMTRADE Export  <hr/> Scaling left...  Scaling right...  Divide axis  Autoscale  <hr/> Limit Markers...  <input checked="" type="checkbox"/> Trigger line  <hr/> Insert comment  Print  Copy image </div>	<ul style="list-style-type: none"> <li>● <b>Export to ASCII file</b> Export the data of the current fault record as a CSV file.</li> <li>● <b>COMTRADE export</b> Export of the data of the current fault record as COMTRADE file.</li> <li>● <b>Scaling left/right</b> Adjust scaling manually.</li> <li>● <b>Divide axis</b> Display voltage and current in separate diagrams.</li> <li>● <b>Trigger line</b> Suppress trigger line.</li> <li>● <b>Print</b> Export current record as PDF.</li> <li>● <b>Copy image</b> Copy to clipboard</li> </ul>
--	--

### Filter disturbance records:

By clicking on the column headings in the overview, all oscilloscopic records can be sorted by time, strongest voltage change  $\Delta U$  [V], strongest current change  $\Delta I$  [A] and trigger reason. The changes of voltage and current are calculated from the difference of neighboring sample points and displayed as magnitude.

## Record overview with filter option

Time stamp	$\Delta U$ [V]	$\Delta I$ [A]	Trigger
05.03.2021 23:22:32,590	184,50	230,63	Cross trigger
05.03.2021 19:56:38,871	182,02	223,42	Cross trigger
05.03.2021 19:36:34,853	171,27	233,77	Cross trigger
05.03.2021 22:25:20,771	164,44	229,33	Cross trigger
06.03.2021 02:49:37,065	155,11	232,83	Cross trigger
05.03.2021 20:56:14,284	142,59	229,67	Cross trigger
05.03.2021 23:22:49,228	86,29	178,96	Cross trigger
05.03.2021 19:13:33,958	81,32	185,44	Cross trigger
05.03.2021 19:08:18,446	80,62	214,91	Cross trigger
05.03.2021 19:11:23,687	79,10	210,95	Cross trigger
06.03.2021 02:49:53,677	77,64	212,64	Cross trigger
05.03.2021 19:56:55,473	74,11	212,62	Envelope UL1
05.03.2021 20:56:30,851	73,83	217,68	Cross trigger
05.03.2021 19:49:39,695	73,03	183,76	Envelope UL2
05.03.2021 19:39:02,941	68,73	185,05	Envelope UL2
05.03.2021 22:25:37,379	59,85	168,95	Envelope UL2

## FFT Analyse

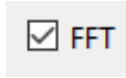

The calculation of the FFT spectrum is possible by activating the field "FFT" of each triggered oscilloscope image.

The accessible spectrum depends on the PQ-Box type.

Model	Available spectre
PQ-Box 50	DC to 10 kHz
PQ-Box 100	DC to 5 kHz
PQ-Box 150	DC to 10 kHz
PQ-Box 200	DC to 20 kHz
PQ-Box 300	DC to 20 kHz

The marker fields show the selected frequency and amplitude in the spectrum in the FFT analysis.

### Voltage and current in FFT Analysis up to 20.000 Hz

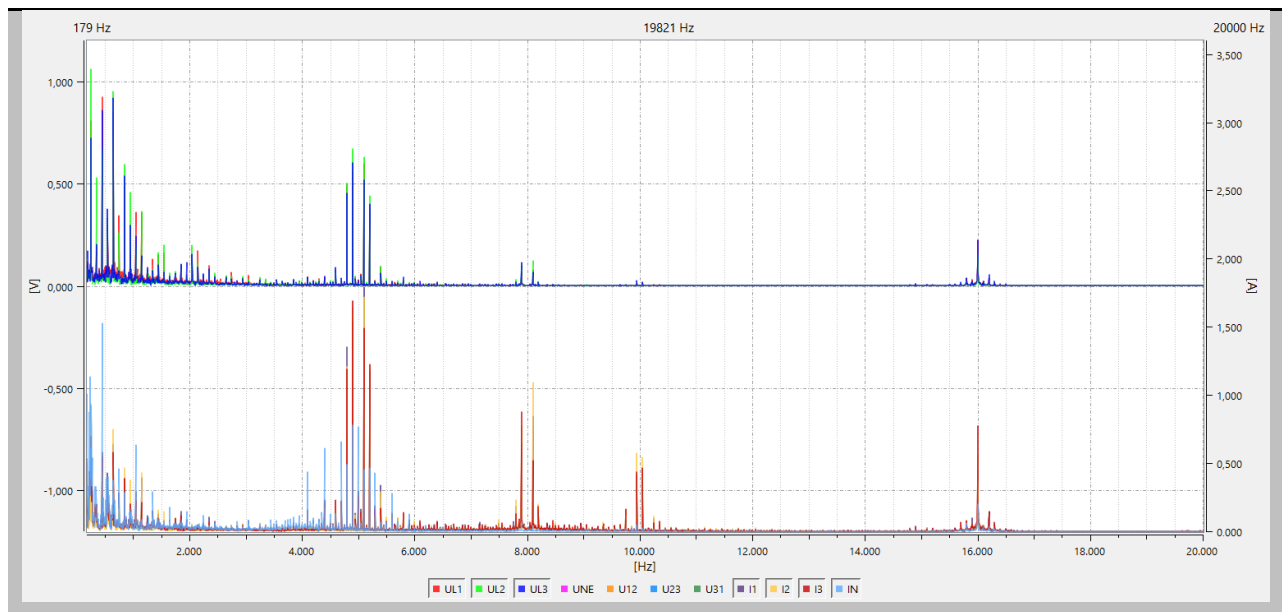

## 1.15.7 Half-period TRMS Records

The "1/2 periode RMS" card lists all RMS recordings that were recorded manually or via trigger settings. These can be sorted according to the time or the trigger condition.

Via a left click on the line the corresponding oscilloscope image is displayed.

In each disturbance record the following measured values are recorded:

- All voltages „Line-to-line“ (U12, U23, U31)
- All voltages „Line-to-neutral“ (UL1, UL2, UL3, UNE)
- All currents (I1, I2, I3, IN)
- Power (P, Q, S)
- Frequency and frequency changes (F, DFDT)

### Visualization of a 10ms TRMS record

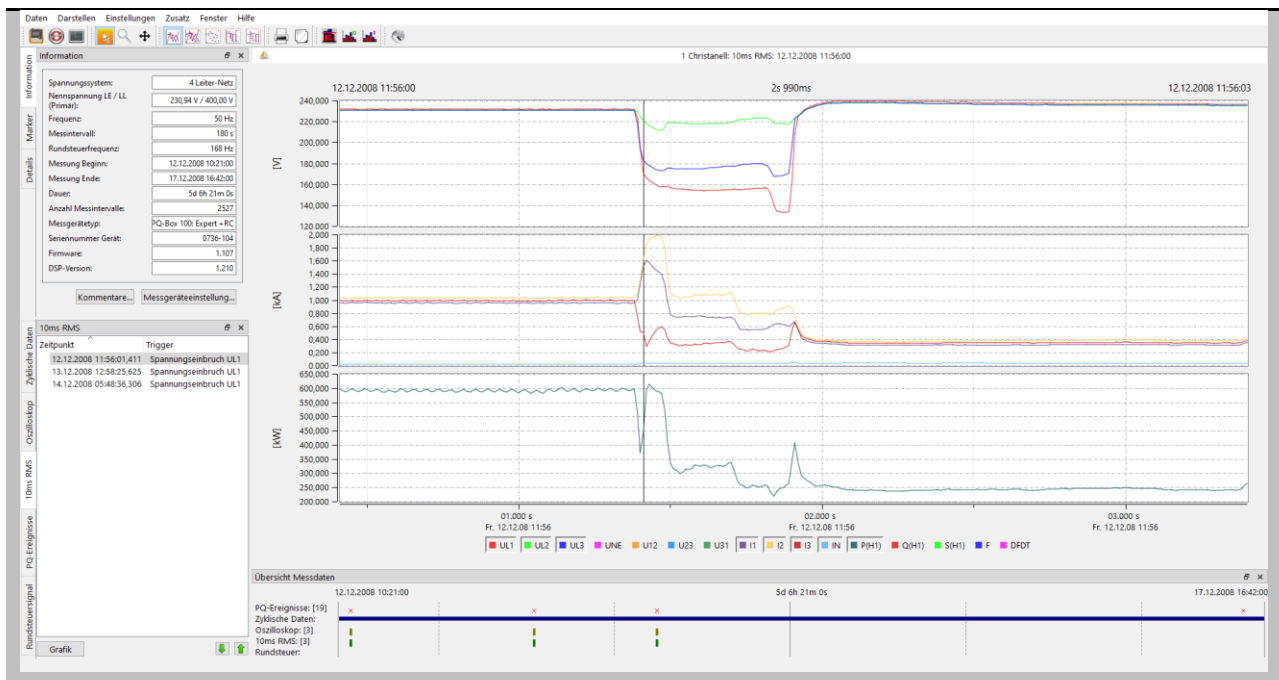

These two buttons can be used to scroll through the triggered images. The software remembers the settings of the previous image and shows all further images in the same display (e.g. only the voltage channels without current).

#### Filter disturbance records:

By clicking on the column headings in the overview, all TRMS records can be sorted by time, highest voltage  $U_{max}$  [V], lowest voltage  $U_{min}$  [V], highest current  $I_{max}$  [A] and trigger reason.

### 1.15.8 Transient recorder (only PQ-Box 200, PQ-Box 300)

The "Transient recorder" tab lists all transient signals triggered manually and via trigger settings. These records can be sorted according to the time or the trigger condition.

Via a left click on the line the corresponding oscilloscope image is displayed.

In each disturbance record the following measured values are recorded:

- All voltages „Line-to-earth“ (UL1, UL2, UL3, UNE)

#### Visualization of a transient record

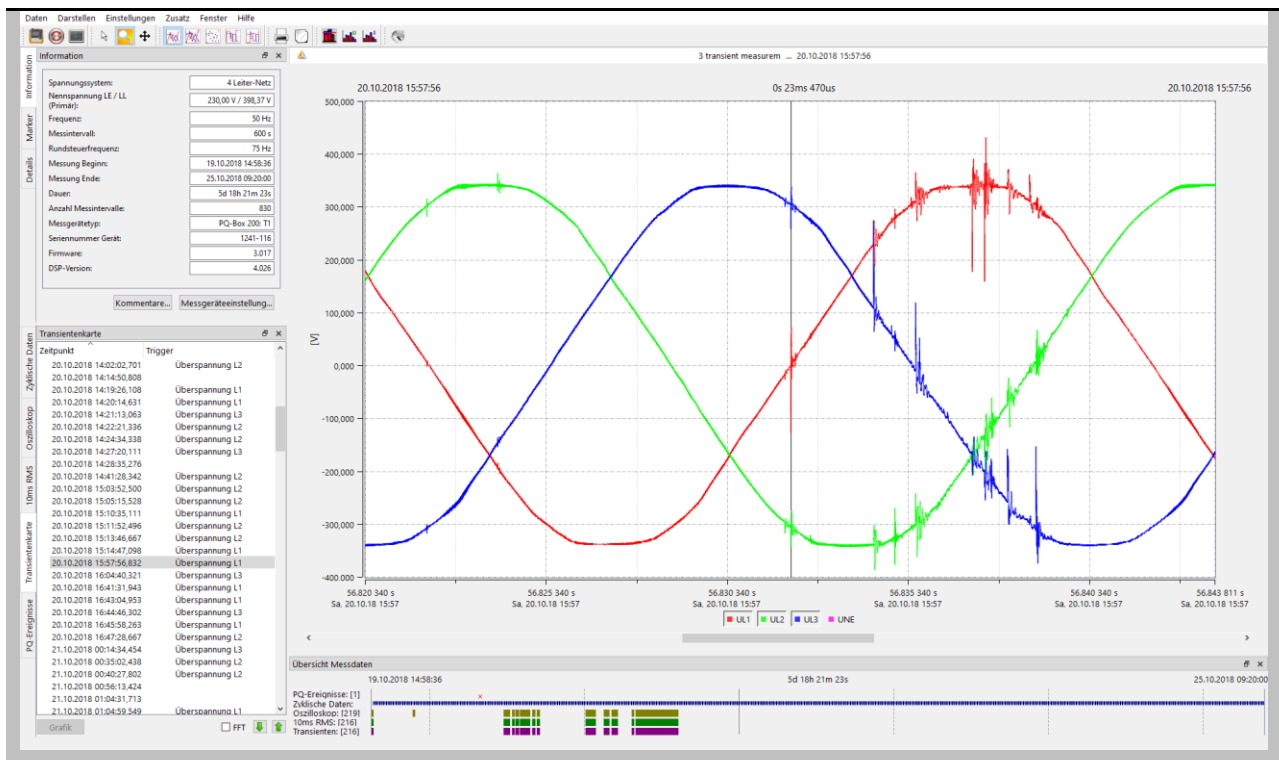

In the transient recorder the measured values are displayed as voltage against ground potential. When measuring in the medium voltage via a transformer, the secondary values are shown here.

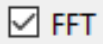

#### FFT of transient recorder:

Using the FFT function of the transient recorder, it is possible to perform evaluations of the voltage amplitudes in a frequency spectrum up to a maximum of half the sampling frequency.

---

#### Example PQ-Box 300 – Spectre up to 204,8 kHz

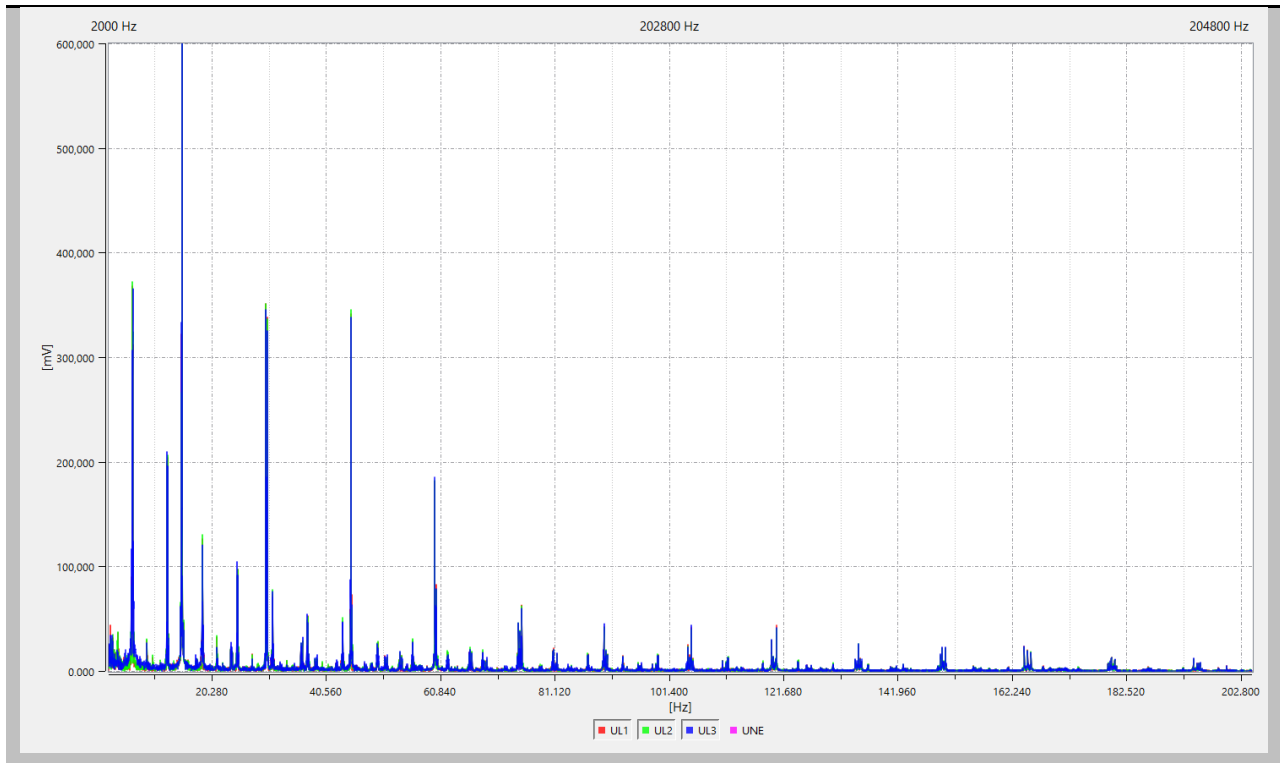

#### Filter disturbance records:

By clicking on the column headings in the overview, all oscilloscopic records can be sorted by time, strongest voltage change  $\Delta U$  [V] and trigger reason.

The change rate of voltage is calculated from the difference of neighboring sample points and displayed as magnitude.

### 1.15.9 Ripple control signal recorder

With the "R1 - Ripple control signal analysis" option, the PQ-Box can trigger specifically on a ripple control signal. The telegram is recorded with a resolution of 10ms over the set recording duration. The maximum recorder length is 210 seconds.

The following measured values are recorded with each disturbance value recording:

- All voltages „Line-to-line“ (U12, U23, U31)
- All voltages „Line-to-earth“ (UL1, UL2, UL3, UNE)
- All currents (I1, I2, I3, IN)
- Phase angle between voltage and current of this frequency
- Impedance (calculated)

In the example below, the ripple control frequency 180Hz was recorded over a duration of 1 minute and 40 seconds.

**Ripple control telegram – Recording of voltage and current as 10ms effective values**

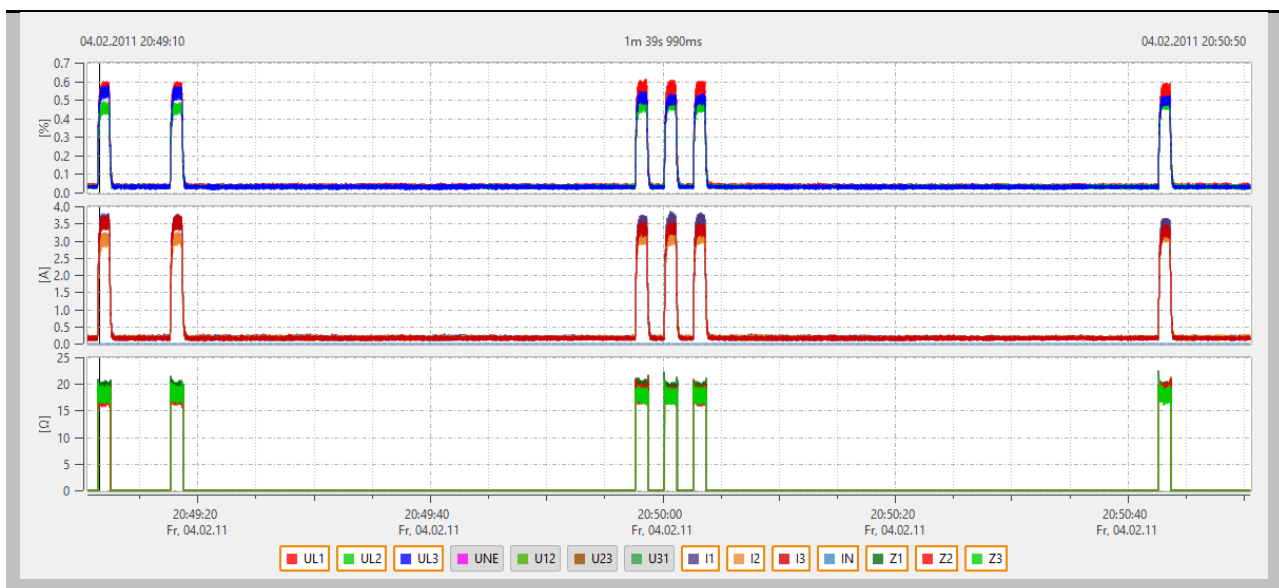

#### Filter disturbance records:

By clicking on the column headings in the overview, all Ripple Control records can be sorted by time, highest voltage  $U_{max}$  [V], highest current  $I_{max}$  [A] and trigger reason.

## 1.15.10 PQ Events

Using the "PQ events" card, all violations of the set limit values are displayed.

### PQ-Events menu and evaluation options

PQ-events

PQ-events

Number

☐

Transient overvoltage

0

☐

Rapid voltage change (sin...

0

☐

Rapid voltage change (pol...

0

☐

Rapid voltage change (agg...

0

☐

Dip (single phase)

12

☐

Dip (poly phase)

4

☐

Dip (aggregated)

4

☐

Swell (single phase)

0

☐

Swell (poly phase)

0

☐

Swell (aggregated)

0

☐

Interruption (single phase)

0

☐

Interruption (poly phase)

0

☐

Interruption (aggregated)

0

Frequency deviation

0

Slow voltage change

0

Unbalance

0

Long-term flicker

0

THD

0

Infraction harmonics

0

Ripple control detection

0

List Table

Matrix

ITIC

PQ events which the PQ box records during the measurement.

PQ events which the software determines based on the selected standard template. The number of violations can change depending on the selected limit value file.

- **List table**  
Detailed table view of all PQ-Events with time stamp and extreme values.
- **Matrix**  
Automatic classification of voltage events into groups according to depth and duration.
- **ITIC**  
Visualization of PQ-Event in ITIC graph.

### Table view of PQ Events

	Event	Start Time	Max. Value [V]	End Time	Duration
1	Dip UL1	12.12.2008 11:56:01,411	132.796	12.12.2008 11:56:01,930	0s 519ms
2	Dip UL3	12.12.2008 11:56:01,411	167.448	12.12.2008 11:56:01,921	0s 510ms
3	Dip UL2	12.12.2008 11:56:01,440	211.248	12.12.2008 11:56:01,720	0s 279ms
4	Dip UL3	13.12.2008 12:58:25,615	129.643	13.12.2008 12:58:26,148	0s 531ms
5	Dip UL1	13.12.2008 12:58:25,625	136.184	13.12.2008 12:58:26,148	0s 521ms
6	Dip UL2	13.12.2008 12:58:25,667	212.729	13.12.2008 12:58:25,746	0s 79ms
7	Dip UL2	13.12.2008 12:58:25,845	133.259	13.12.2008 12:58:26,148	0s 301ms
8	Dip UL3	14.12.2008 05:48:36,296	148.153	14.12.2008 05:48:36,687	0s 390ms
9	Dip UL1	14.12.2008 05:48:36,306	179.344	14.12.2008 05:48:36,687	0s 380ms
10	Dip UL2	14.12.2008 05:48:36,367	216.811	14.12.2008 05:48:36,387	0s 20ms
11	Dip UL2	17.12.2008 13:49:05,214	216.258	17.12.2008 13:49:05,305	0s 90ms
12	Dip UL3	17.12.2008 13:49:05,236	216.240	17.12.2008 13:49:05,305	0s 69ms

By left-clicking in the header, the tabular display can be sorted by maximum value or duration.

When displaying all voltage events as ITIC visualization, all deviations from the nominal voltage are displayed graphically as duration and amplitude.

### ITIC Visualization of PQ Events

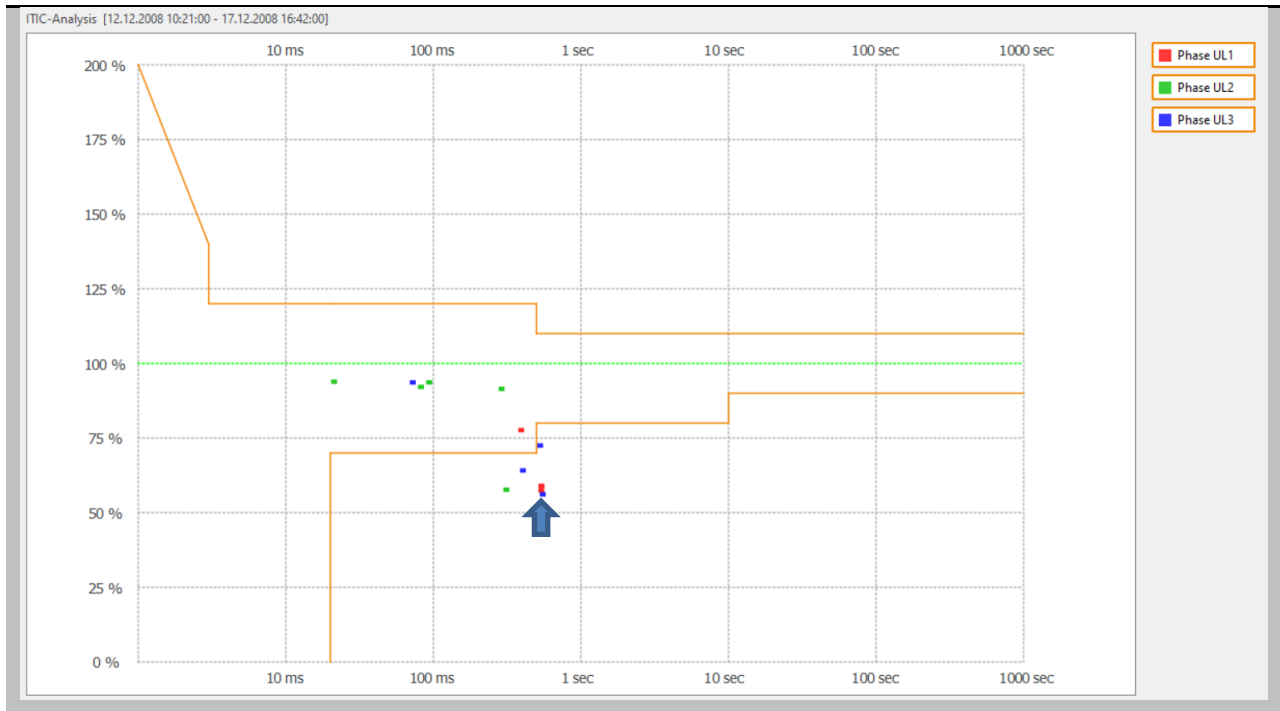

If there is a suitable fault record behind a PQ event in the ITIC graphic, you can open it directly by clicking on the event.

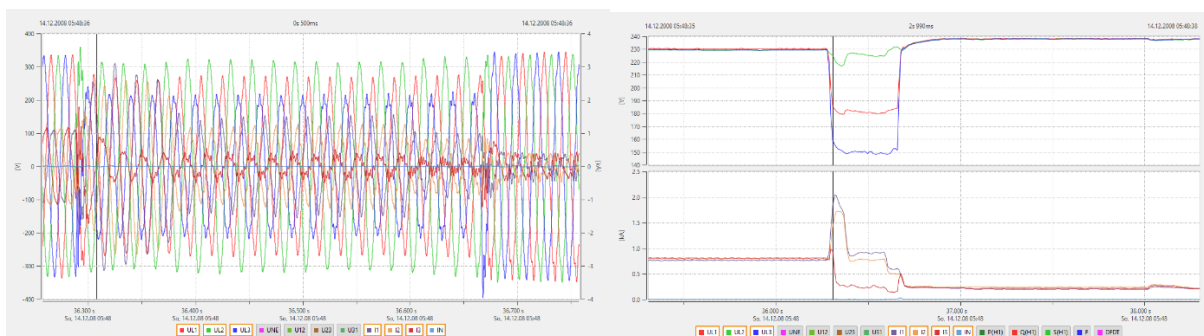

We take care of it.

---

In addition to the ITIC graphic, the "PQ events" card contains an event table "UNIPED statistics" for all voltage dips and overvoltages.

#### Classification of PQ Events into EN-Matrix

Residual voltage $U$ [%]	Duration $t$ [ms]					
	$10 \leq t < 200$	$200 \leq t < 500$	$500 \leq t < \dots$	$1000 \leq t < \dots$	$5000 \leq t < \dots$	$t \geq 60000$
$90 > u \geq 80$	0	0	0	0	0	0
$80 > u \geq 70$	0	1	1	0	0	0
$70 > u \geq 40$	0	2	3	0	0	0
$40 > u \geq 5$	0	0	0	0	0	0
$5 > u$	0	0	0	0	0	0

Swell voltage $U$ [%]	Duration $t$ [ms]			
	$10 \leq t < 500$	$500 \leq t < 5000$	$5000 \leq t < 60000$	$t \geq 60000$
$u \geq 120$	0	0	0	0
$120 > u \geq 110$	0	0	0	0

Via WinPQ mobile/Settings/General this matrix can be switched to other network standards.  
(Netcode, NRS-048, GB-China)

### 1.15.11 Data export as CSV

Basic parameters for the measurement data export can be defined under "Settings/Export". The separation of the decimal point is to be specified as a point in English Windows versions.

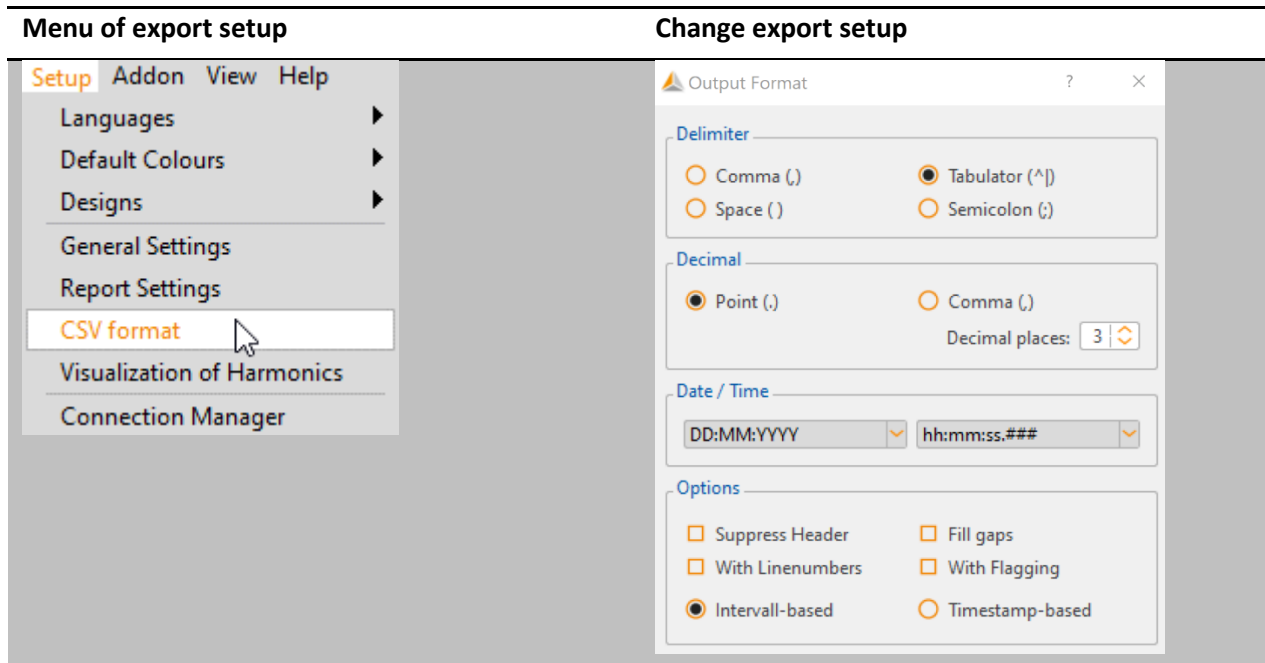

#### Options:

- **Suppress header:** Do not show information such as designation of measuring job, device number and measuring interval in the header of CSV file.
- **Fill gaps:** In case of interruptions of the measuring job, the gaps are filled with 0. All time intervals are continuous with constant interval.
- **With Flagging:** Export flagging of measured values according to IEC61000-4-30.
- **With Line numbers:**
- **Interval-based:** Extreme values of voltage and current are exported with the time stamp of the respective interval.
- **Timestamp-based:** Extreme values of voltage and current are exported with exact timestamp.

We take care of it.

---

All interval data of a measurement can now be exported via "Data/Export to CSV" in order to import them e. g. in MS Excel.

**Load** Load a previously saved selection of measured quantities.

**Save** Save the current selection as a template.

**Clear** Deactivate all selection fields.

**More...** Edit output format.

**Export** Save data in the destination directory.

**Export of measurement data in CSV Format**

**Select data and edit output format**

The measurement data is stored with the file extension ".asc". This allows the files to be imported into MS Excel very easily by drag-and-drop. The file extension can be changed manually to .csv without damaging the file.

### Example of CSV data imported to MS Excel

	A	B	C	D	E	F	G	H	I	J	K	L	M
1	Messdaten Export PQ-Box Seriennummer: 0736-104												
2													
3	Messung: 1 Christanell, Industrie, Hersteller fÃ¼r Schinken,												
4													
5	Intervall: 180 sec												
6	Spannung: 230.94 V												
7													
8													
9	Datum/Zeit: 10:24:00.000 16:42:00.000												
10													
11	Datum	Zeit	'UL1_[V]'	'UL2_[V]'	'UL3_[V]'	'P_L1_[W]'	'P_L1_[W]_abs	'P_L2_[W]'	'P_L2_[W]_abs	'P_L3_[W]'	'P_L3_[W]_abs	'P_total_[W]'	'P_total_[W]_abs
12	12.12.2008	10:24:00.000	229,041	228,186	228,124	171862,156	171862,156	187712,297	187712,297	172204,344	172204,344	531778,75	531778,75
13	12.12.2008	10:27:00.016	230,742	229,994	229,965	153554,047	153554,047	168909,563	168909,563	154422,875	154422,875	476886,5	476886,5
14	12.12.2008	10:30:00.000	230,953	230,238	230,144	143951,328	143951,328	159738,813	159738,813	145379,625	145379,625	449069,75	449069,75
15	12.12.2008	10:33:00.012	231,298	230,72	230,575	142923,563	142923,563	157782,234	157782,234	144180,875	144180,875	444886,688	444886,688
16	12.12.2008	10:36:00.000	231,605	231,032	230,837	139480,688	139480,688	153879,703	153879,703	141150,531	141150,531	434510,906	434510,906
17	12.12.2008	10:39:00.000	231,89	231,329	231,121	135920,734	135920,734	150201,25	150201,25	137542,281	137542,281	423664,281	423664,281
18	12.12.2008	10:42:00.000	231,282	230,704	230,55	140445,734	140445,734	154591,438	154591,438	142575,25	142575,25	437612,438	437612,438

The order of the selected measurement data in the selection menu automatically also determines the order of the columns in the export file.

In the CSV export, the minimum and maximum values of the RMS values are displayed with the exact time stamps. This function can be switched off in the basic settings for the data export of the measurement data.

### 1.15.12 Data Export as PQDIF

All measurement data can be exported into PQDIF (Power Quality Data Interchange Format according to IEEE 1159.3) Format via the menu **Data -> PQDIF Export**.

#### Export of measurement data as PQDIF

#### Export Values

**Data** Layout Setup Addon View Help
 

File Management
 Measurement Device Configuration
 Online Data
 CSV Export
 XML Export
 **PQDIF Export**
 End

- 10s Frequency
- 10 min Data of Voltage, Current, Power, Energy (incl. harmonics and supraharmonics up to 9 kHz)
- 15 min Power and Energy
- 2h Flicker

We take care of it.

### 1.15.13 Additional functions

Via the menu „View/Tile“ it is possible to display all opened measurement windows in one screen.

#### Multiple open windows in one view

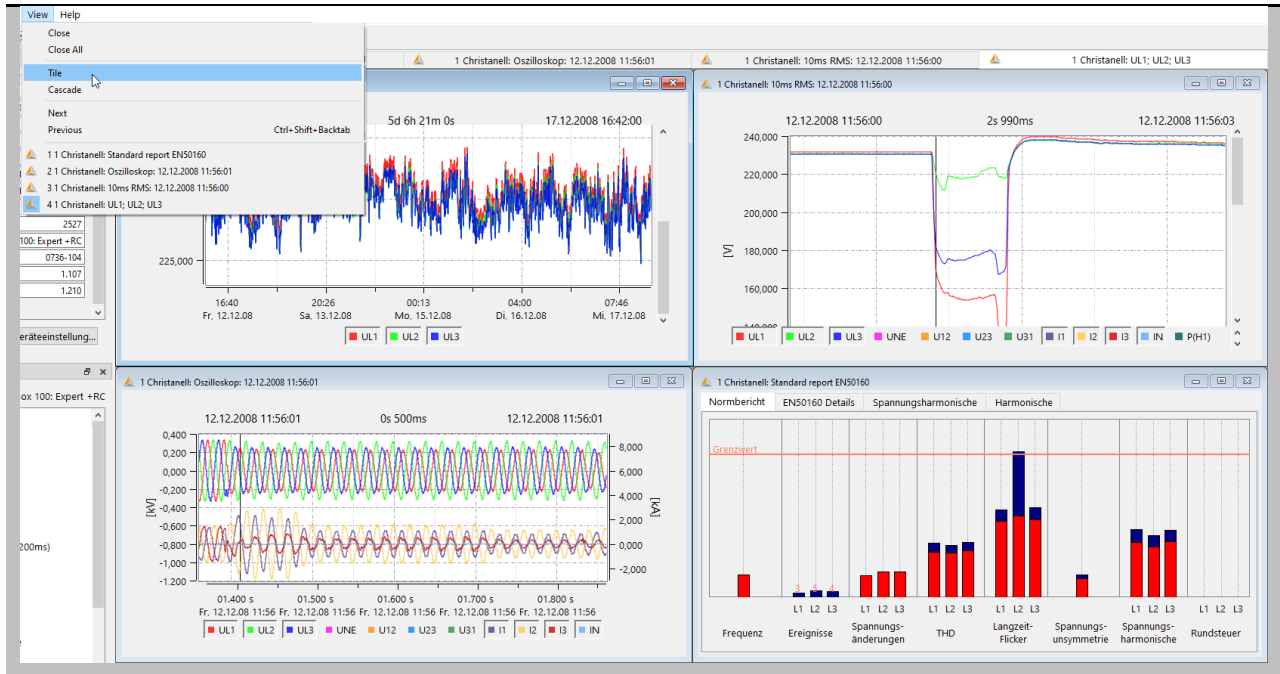

The tabs „Information“ or „Overview data“ can be disabled in order to generate more space for the evaluation graph. It is possible to reactivate them via the "View" tab.

#### How to show and hide tabs

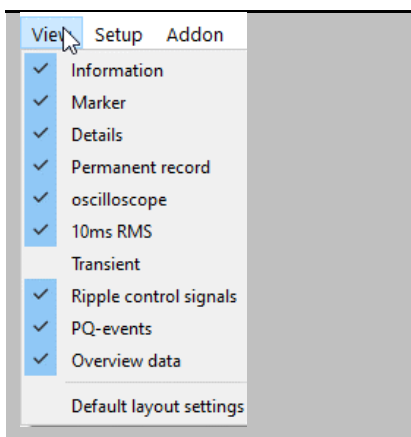

### 1.15.14 Compare two different measurement files

It is possible to open an additional measurement during an evaluation. Timing diagrams and norm evaluations can be displayed in one screen and compared to each other.

#### Two different measurements shown side by side (2 x EN50160 Report, 2 x Timing diagram)

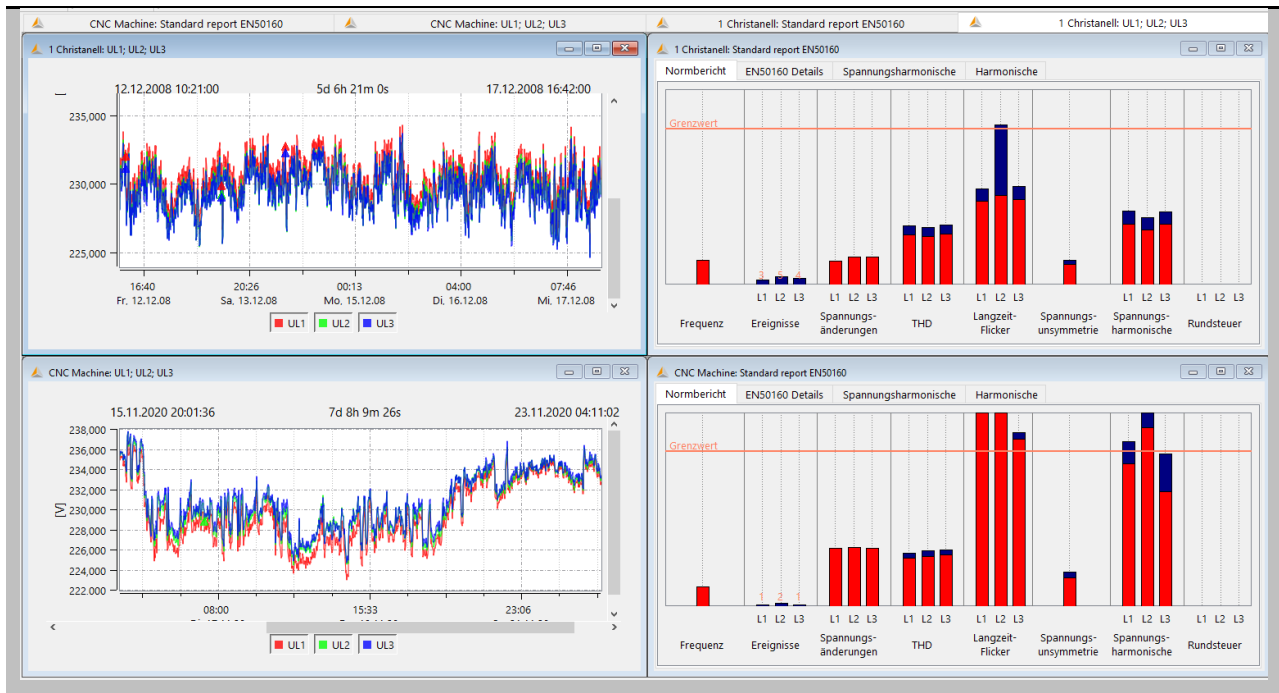

Tip: Several instances of the WinPQ mobile software can be opened on one computer at the same time. This makes it possible to display and compare two measurements on separate screens.

## 1.16 Help Menu

The latest operating instructions for the PQ boxes and the software can be accessed via the help menu of the WinPQ mobil software.

### Help Menu of WinPQ mobil software

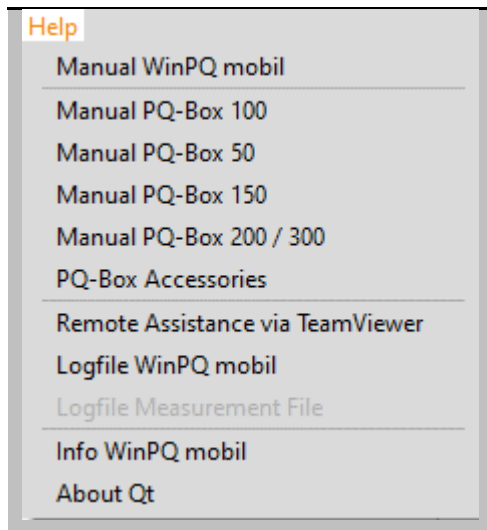

The function “Remote Assistance via TeamViewer” allows to create a remote desktop connection tot he A.Eberle support team in a fast and easy way.

### Quicksupport via TeamViewer

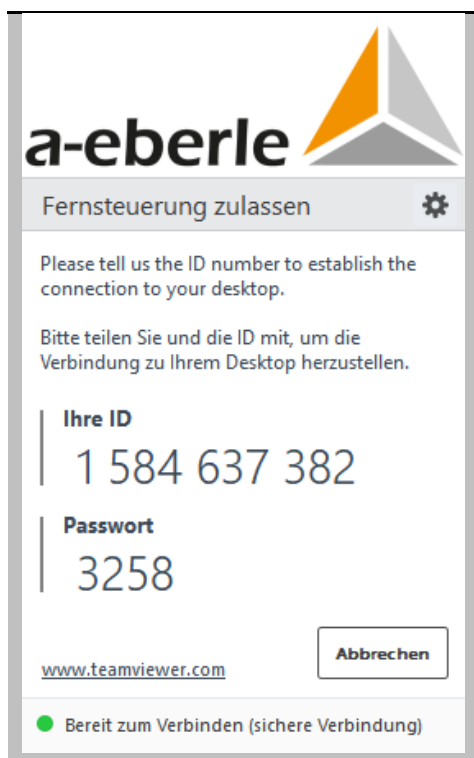

## 2. Parameters and norm thresholds of PQ-Box

By using this icon in the header of the start window of the WinPQ mobil software it is possible to change device parameters, trigger conditions and limit values of the PQ box.

After opening the parameterization window, the correct PQ box can be selected in the "PQBox" selection field, if more than one device is connected.

After selection of the measuring device, the parameters of the connected PQ box are downloaded and displayed automatically.

### Starting window of parameter view

The following buttons are available for interaction with the measuring device:

Start a measurement directly after parameterization has been completed.

Download parameterization from the device.

Send parameterization or template to the device.

Templates are managed using the buttons in the upper right corner:

<b>Load</b>	Load a standard template or your own parameterization template.
<b>Save</b>	Save the parameterization as your own template.
<b>Basic settings</b>	Reset the entire parameterization mask incl. limit values and trigger settings to basic settings.

#### Offline parameterization

It is not possible to create a parameter template if no PQ box is connected. Templates of different PQ-Box types are not compatible. For example, the parameter template of a PQ-Box 200 cannot be loaded onto a PQ-Box 50.

The parameter menu is divided into several subcategories and is displayed depending on the PQ-Box model. Fields that are hidden or disabled are not supported by the connected PQ-Box. The following cards are displayed for each PQ-Box:

 Basic settings	General settings such as measuring interval, transformer factors and network type.
 PQ-Events	Settings of limit values for PQ standard evaluation, PQ events and harmonics.
 Oscilloscope	Parameterization and trigger thresholds of the oscilloscope recorder.
 Half-cycle recorder	Parameterization and trigger thresholds of the 10ms RMS recorder.
 Ripple control	Ripple control frequency settings.
 Scheduled Operation	Time synchronization and scheduled measurement jobs.
 Update	Firmware update and license extension.

The following parameter groups are only available for the PQ-Box 200 or PQ-Box 300 models.

 Transient	Parameterization of Transient Recorder (PQ-Box 200 with Option T1 only).
 HF Modul	Parameterization of HF-Measuring card for recording of supraharmonic voltages (PQ-Box 300 only).

## 2.1 Setup – Basic settings

In the Basic settings menu, settings such as grid type, nominal voltage and transformation ratio of current and voltage transformers are made.

### Voltage connections:

- 1 Wire system (Phase L1)
- 3 Wire system (isolated grid, no neutral)
- 4 Wire system (L1, L2, L3, N und ground)
- V-circuit (This function is activated if the voltage transformers in the medium or high voltage network are connected in V-circuit. The voltage lead U2 is connected to earth)
- Delta high leg
- Split phase

By setting 3-wire or 4-wire system, the device distinguishes the type of network to be measured. In an isolated 3-wire network, all evaluations of the EN50160 standard are calculated based on the phase-to-phase voltages. In a 4-wire network (grounded network), all power quality parameters are calculated based on the phase-to-neutral voltages. In the 1-wire measurement only measured values of the phase L1, N and PE are recorded. This setting is also suitable for DC networks.

**8 connection configurations are available for the PQ-Box.**

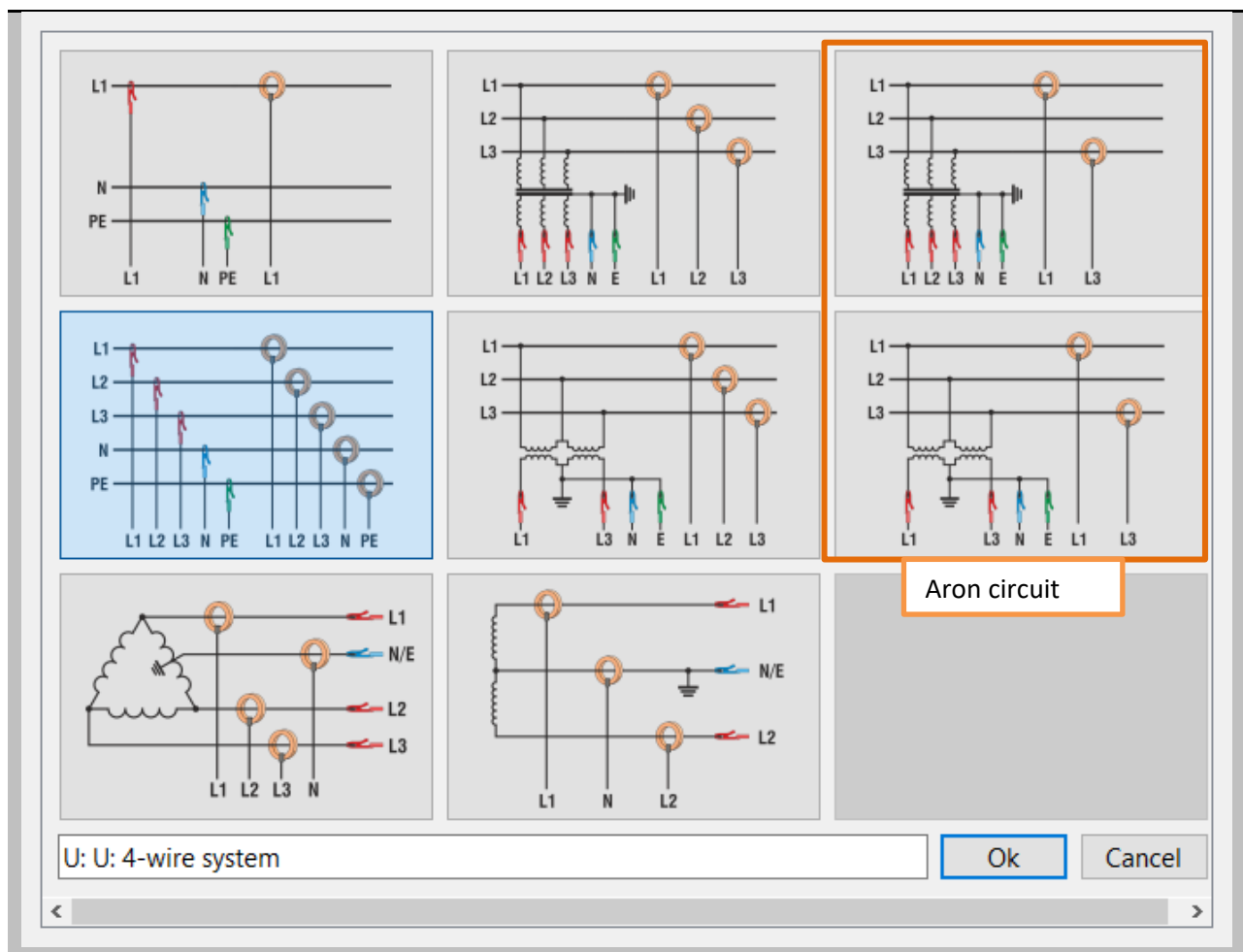

#### Aron circuit

If the current transformers in the medium or high voltage network are in Aron circuit, this configuration is used. The current of phase L2 is not connected and calculated by the PQ-Box.

It is possible to label a measurement job with a text (maximum 32 characters) before a measurement. After transferring the measurement data to the PC, this text can be found under "Comment 2".

In the 3-wire system, the contractually agreed line-to-line voltage is specified as the nominal voltage, e.g. 20400V. In the 4-conductor network, the line-to-neutral voltage is specified, e.g. 230V.

The measuring interval of the PQ-Box can be set freely in the range from one second to 1800 seconds. The basic setting is 10 minutes, as this is a fixed interval in the EN50160 and IEC61000-2-2 standards.

---

#### Setting of nominal voltage and measuring interval

Measuring parameter

Nominal voltage LE/ LL:

Measuring interval:

The PQ box references all trigger thresholds or PQ events to the set nominal voltage. This cannot be changed subsequently!

### 2.1.1 Measured value recording of PQ-Box

The generated data size during a measurement can be influenced very strongly at this point.

---

#### Options of the measured value recording

---

##### Data recording

- ☐ Only voltage
- ☐ Only Basicdata
- ☐ Full 3 sec recording
- ☐ Full 200 msec recording

Power interval: 15 min ▾

- **Only voltage**  
In this setting no currents and powers are recorded.  
The amount of data is reduced to approx. 40%.
- **Only Basicdata**  
Basic measurement data contains only basic measurement quantities. Harmonics / inter harmonics / phase difference / phase angle are missing. All recorders are active.
- **3Sek/200ms intervals**  
Parallel to the free data class (1s to 30 min), the data classes 3-seconds and/or 200ms can be activated.
- **Power interval**  
All power values are recorded in addition to the freely adjustable interval with 10, 15 or 30 minute intervals. These intervals always start synchronously with the full hours.

#### Attention:

The 200ms and 3s data classes are only suitable for short measurement periods and produce a very large amount of data. If selected, the free interval will be automatically limited to 60s minimum.

Guide values of the size of the generated measurement data:

- The free measuring interval generates in **10 minute** setup generates a data amount of approx. **15 MByte per week**.
- The free measuring interval generates in **1 second** setup generates a data amount of approx. **30 MByte in 1 hour**.
- The **200ms interval** generates a data amount of approx. **80 MByte in 1 hour**.
- Das **3 Sek interval** generates a data amount of approx. **5 MByte in 1 hour**.

## ☐ Only Basicdata

Basic measurement data includes the following measured variables:

Status, Events, Flagging
Frequency values (mean, extreme)
Voltage values (mean, extreme)
Flicker
Current values (mean, extreme)
Power values (mean, extreme)
Ripple signal voltage
THC, K-Factor, Phase angle, symmetrical components
Distortion power, Power factor
Voltage deviation, Symmetry, PWHD
PWHD, PHC current
cos Phi, sin Phi, tan Phi, power values fundamental
Reactive power fundamental
<b>10/15/30-minutes interval</b>
Power values (mean, extreme)
Distortion power, Power factor
cos Phi, sin Phi, tan Phi, power values fundamental
Reactive power fundamental

### 2.1.2 Transducer factor of VTs and CTs

In the transformer settings, the transformation ratio of the current and voltage transformers to which the power analyzer is connected is entered.

#### Setting-up the transducer conversion factor

Transducer factor	
Voltage	Current
UL1: 1.000	I1: 1.000
UL2: 1.000	I2: 1.000
UL3: 1.000	I3: 1.000
UNE: 1.000	IN: 1.000

**Example:**

Voltage:  
primary = 20.000 V; secondary = 100 V;  
factor UL1, UL2, UL3, UNE = 200

Current:  
primary = 100 A; secondary = 5 A  
Factor I1, I2, I3, IN = 20

The CT ratio factors can be corrected after the measurement with the help of the "Data converter". All current values, harmonics, powers and energies are converted.

With the function "Phase correction current clamps" it is possible to correct the phase angle error of a current clamp or an external current transformer. This function is only available for current clamps with magnetic core. Rogowski coils typically do not have a phase error and therefore do not need to be corrected.

#### Phase correction of current clamps

☒ Phase correction

phi L1: 0.000

phi L2: 0.000

phi L3: 0.000

phi N: 0.000

To correct the phase error, the phase error of the corresponding current transformer at the nominal frequency of the network (50/60 Hz) is entered in the field of the respective phase. The following figure shows the typical characteristic of the phase error over the frequency of the measured signal. The phase error for these current transformers is always positive (capacitive). In the WinPQ mobil software it can therefore be corrected in a range between 0 and +5°. Example: 1.000 means a phase angle correction of an error of +1°.

### Typical characteristic of the phase error of current transformers

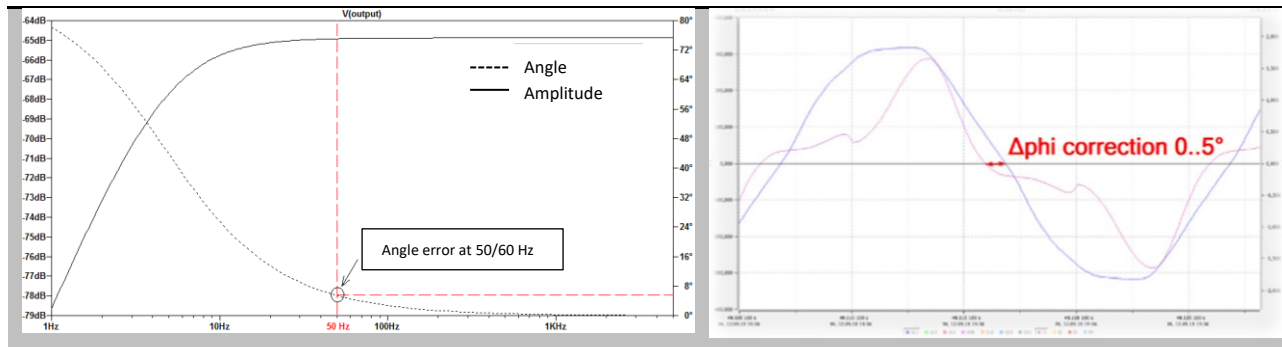

#### Attention:

DC current measurement is only possible with deactivated "Phase correction" function.

### 2.1.3 Power calculation setup

The power calculation in the device firmware can be performed in different configurations. The different types of reactive power can be switched on or off as required. This has an influence on the calculation of the collective total power and the apparent power.

#### Setup of power calculation

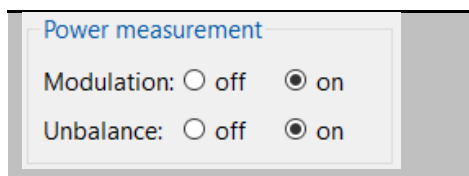

Power calculation with calculation of the unbalance reactive power and the modulation reactive power is the factory setting of the device.

This setting has an influence on the power measurement values in the device display, the online measurement data and the recorded measurement data.

For further information on reactive power calculation, we recommend the following info letter, which can be downloaded from our homepage ([www.a-eberle.de](http://www.a-eberle.de)).

- Definition and measurement of power measurement quantities according to DIN 40110-2 and IEEE 1459 standard

### 2.1.4 AUX Input

The models PQ-Box 200 and PQ-Box 300 are equipped with an AUX input, which can be switched on and off via the menu shown below. If the AUX input is active, it appears in the trigger conditions of the oscilloscope recorder and RMS recorder.

#### Selection menu of all sensors from the accessories catalogue

☒ **AUX input**

Identification: Temperature sensor - 111.7040

Name: Free configuration

Unit: AC/DC Current Probe - 111.7099 (60A)

Offset: AC/DC Current Probe - 111.7099 (600A)

Factor: Leakage current clamp - 111.7098 (4A)

Leakage current clamp - 111.7098 (400A)

Current Clamp 5A - 111.7043

Irradiance sensor - 111.7040

Temperature sensor - 111.7040

Temperature sensor - 111.7041

THD Calculation

For all other sensors, the designation is set to "Free configuration". Here is the default setting of the PQ-Box: 1 (unit) = 1 mV.

Example: An insolation sensor produces an output signal of 100mV at 1000 W/sqm. So corresponds to 1mV=10W/sqm. In this example, the conversion factor would be the factor 10 and the unit W/qm.

### 2.1.5 THD Calculation and grouping of harmonics

The calculation of the THD values of the voltages and currents can be set in the device setup.

- H2 to H40 (Measurement according to EN50160)
- H2 to H50 (Measurement according to IEC61000-x-x)

THD calculation setup	Grouping of harmonics setup
<p>THD Calculation</p> <p><input type="radio"/> H2 - H40 <input checked="" type="radio"/> H2 - H50</p>	<p>Grouping of harmonics (U/I)</p> <p><input checked="" type="radio"/> IEC 61000-4-30 ClassA</p> <p><input type="radio"/> Full grouped (EN61000-4-7 Kap.5.5.1)</p> <p><input type="radio"/> No grouping</p>

The calculation method for the harmonic groupings can be set depending on the application (voltage quality measurement or device testing).

- IEC61000-4-30 Class A for EN50160 measurements
- Full grouped (IEC61000-4-7 Chapter 5.5.1) for device testing according to IEC 61000-3-X
  - Full harmonic group calculation (2<sup>nd</sup> harm. = 75Hz to 125Hz).
  - Full inter-harmonic group calculation. (2<sup>nd</sup> interharm. = 55Hz to 95Hz)
- No grouping, single spectral lines without sidebands are stored.

## 2.2 Setup – PQ Events

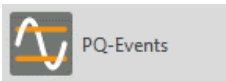

In this menu the limit values for the event recording of the PQ box are defined.

### Window for changing the thresholds for PQ event recording

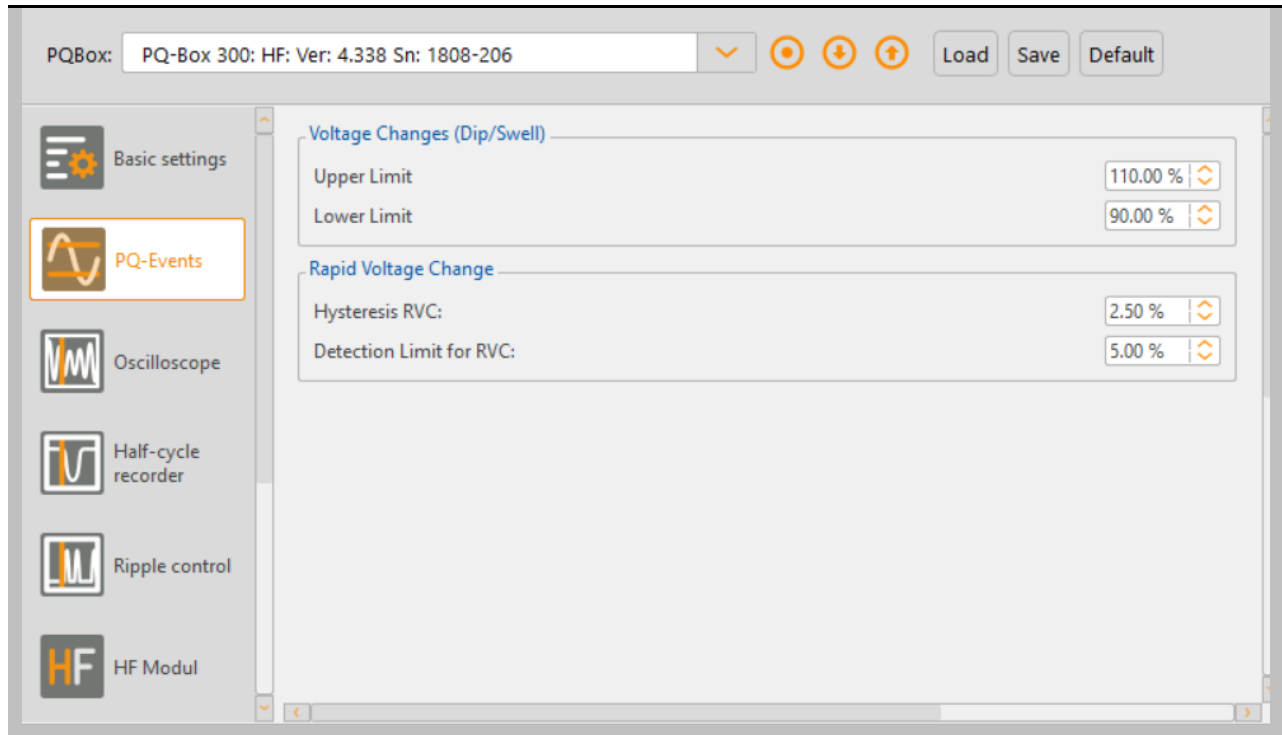

The limit values for PQ events can be set independently of the statistical evaluation of the measurement data. If one of the limit values is violated, this event is saved as a PQ event and later displayed in the software as a list or ITIC diagram.

The settings of the PQ event limits cannot be changed after the recording.

#### Hint:

In older software versions before WinPQ mobil V6.0, all limit values for the standard evaluation were defined in this menu. These can now be defined in the software via **Setup -> Report Settings** after the measurement recording.

## 2.3 Trigger settings of Oscilloscope Recorder

Oscilloscope

Trigger conditions for oscilloscope recorders can be set in the "Oscilloscope" menu item.

In the default setting, an effective value threshold of +10% and -10% of the nominal voltage is set. If a field is greyed out and not marked, this trigger criterion is not active. All trigger conditions can be operated in parallel and are linked as logic "or".

### Oscilloscope recorder settings window

PQBox: PQ-Box 300: HF +RC +Wifi: Ver: 4.325 Sn: 1808-206 Load Save Default

Basic settings

PQ-Events

**Oscilloscope**

Half-cycle recorder

Ripple control

HF Modul

Scheduled Operation

Update

#### Manual trigger

		lower threshold		upper threshold		step		phase step		envelope	
Voltage	UL1:	<input checked="" type="checkbox"/>	90.00 %	<input checked="" type="checkbox"/>	110.00 %	<input type="checkbox"/>	10.00 %	<input type="checkbox"/>	6.00 °	<input checked="" type="checkbox"/>	20.00 %
	UL2:	<input checked="" type="checkbox"/>	90.00 %	<input checked="" type="checkbox"/>	110.00 %	<input type="checkbox"/>	10.00 %	<input type="checkbox"/>	6.00 °	<input checked="" type="checkbox"/>	20.00 %
	UL3:	<input checked="" type="checkbox"/>	90.00 %	<input checked="" type="checkbox"/>	110.00 %	<input type="checkbox"/>	10.00 %	<input type="checkbox"/>	6.00 °	<input checked="" type="checkbox"/>	20.00 %
	UNE:	<input type="checkbox"/>		<input type="checkbox"/>	30.00 %	<input type="checkbox"/>	10.00 %	<input type="checkbox"/>		<input type="checkbox"/>	20.00 %
	U12:	<input type="checkbox"/>	90.00 %	<input type="checkbox"/>	110.00 %	<input type="checkbox"/>	10.00 %	<input type="checkbox"/>	6.00 °	<input type="checkbox"/>	20.00 %
	U23:	<input type="checkbox"/>	90.00 %	<input type="checkbox"/>	110.00 %	<input type="checkbox"/>	10.00 %	<input type="checkbox"/>	6.00 °	<input type="checkbox"/>	20.00 %
Current	IL1:	<input type="checkbox"/>	10.00 A	<input type="checkbox"/>	3000.00 A	<input type="checkbox"/>	300.00 A				
	IL2:	<input type="checkbox"/>	10.00 A	<input type="checkbox"/>	3000.00 A	<input type="checkbox"/>	300.00 A				
	IL3:	<input type="checkbox"/>	10.00 A	<input type="checkbox"/>	3000.00 A	<input type="checkbox"/>	300.00 A				
	IN:	<input type="checkbox"/>		<input type="checkbox"/>	3000.00 A	<input type="checkbox"/>	300.00 A				
AUX	lower threshold	<input type="checkbox"/>	-20.00 °C	upper threshold	<input type="checkbox"/>	60.00 °C	step	<input type="checkbox"/>	10.00 °C	<input checked="" type="checkbox"/>	Auto Trigger

☐ Interval Trigger  
Interval: 10 min

☐ External Trigger  
falling Edge  
rising Edge

Envelope

Envelope-Trigger Hold: 1.00 s

☐ Cross-Trigger RMS  
☐ Cross-Trigger [HF card]

Hysteresis

Hysteresis 10ms RMS voltage: 2.00 %  
Hysteresis 10ms RMS current: 2.00 A

Parameter

Pre-event time: 50 ms  
Recorder time: 500 ms

The **recording length** is the total recording time for the oscilloscope record in milliseconds. The "prehistory" is defined as the time recorded before the event occurred. The length of the oscilloscope record, as well as the prehistory can be freely changed from 20ms to 4 000ms

When the **Interval Trigger** is activated, an oscilloscope record is recorded periodically depending on the set interval duration. The FFT function integrated in the software can be used to evaluate the harmonic distortion via the calculated spectrum.

### 2.3.1 Explanation of trigger conditions

If the trigger thresholds are given in %, the value refers to the nominal voltage that has been setup into the basic settings (e. g. 23000 V in 3 wire grid or 230 V in 4 wire grid).

lower threshold [%]	Starts a recording when the value falls below the set trigger threshold. Trigger basis are the 10ms effective values.
upper threshold [%]	Starts a recording when the set trigger threshold is exceeded. Trigger basis are the 10ms effective values.
step [%]	Starts a recording at an RMS value jump in the set height. Trigger basis are the 10ms effective values.
phase step [°]	Starts a recording at a phase shift. Trigger basis is a shift of the sine zero crossings in degrees.
envelope [%]	Starts a recording in case of a sinusoidal violation. The encoder detects a violation of the sine wave at the sampling level. (e.g. commutation notches).

---

#### Example: Commutation notches causing the envelope trigger to start a recording.

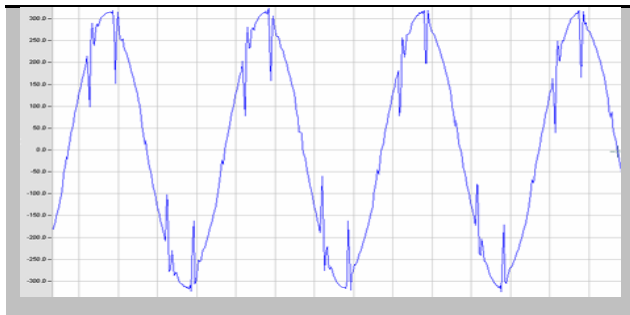

#### Dead-time of envelope trigger:

The dead time envelope trigger can very quickly produce a very large number of oscilloscope images. To reduce the amount of data you can set a fixed time interval between the individual recordings.

Example: Dead-time = 5 seconds

At the end of an oscilloscope recording the trigger condition "envelope trigger" is deactivated for 5 seconds. All other trigger settings continue to work without a dead-time.

**Hysteresis:** In the IEC61000-4-30 standard a hysteresis is provided for events.

Example: Limit for a voltage dip = 90% - Hysteresis = 2%

A network breakdown begins with the 90% limit line being exceeded and is ended when the network voltage reaches 92% (+2%) again.

## 2.4 Trigger settings of half-period recorder

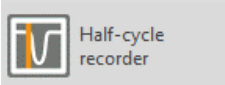

Trigger conditions for half-period recorders can be set in the "10ms RMS recorder" menu item.

In the default setting, an effective value threshold of +10% and -10% of the nominal voltage is set. If a field is greyed out and not marked, this trigger criterion is not active. All trigger conditions can be operated in parallel and are linked as logic "or".

### Half-period recorder settings window

PQBox: PQ-Box 300: HF +RC +Wifi: Ver: 4.325 Sn: 1808-206 Load Save Default

- Basic settings
- PQ-Events
- Oscilloscope
- Half-cycle recorder**
- Ripple control
- HF Modul
- Scheduled Operation
- Update

#### Manual trigger

	lower threshold	upper threshold	step	phase step
Voltage				
UL1:	<input checked="" type="checkbox"/> 90.00 %	<input checked="" type="checkbox"/> 110.00 %	<input type="checkbox"/> 10.00 %	<input type="checkbox"/> 6.00 °
UL2:	<input checked="" type="checkbox"/> 90.00 %	<input checked="" type="checkbox"/> 110.00 %	<input type="checkbox"/> 10.00 %	<input type="checkbox"/> 6.00 °
UL3:	<input checked="" type="checkbox"/> 90.00 %	<input checked="" type="checkbox"/> 110.00 %	<input type="checkbox"/> 10.00 %	<input type="checkbox"/> 6.00 °
UNE:		<input type="checkbox"/> 30.00 %	<input type="checkbox"/> 10.00 %	
U12:	<input type="checkbox"/> 90.00 %	<input type="checkbox"/> 110.00 %	<input type="checkbox"/> 10.00 %	<input type="checkbox"/> 6.00 °
U23:	<input type="checkbox"/> 90.00 %	<input type="checkbox"/> 110.00 %	<input type="checkbox"/> 10.00 %	<input type="checkbox"/> 6.00 °
U31:	<input type="checkbox"/> 90.00 %	<input type="checkbox"/> 110.00 %	<input type="checkbox"/> 10.00 %	<input type="checkbox"/> 6.00 °
IL1:	<input type="checkbox"/> 10.00 A	<input type="checkbox"/> 3000.00 A	<input type="checkbox"/> 300.00 A	
IL2:	<input type="checkbox"/> 10.00 A	<input type="checkbox"/> 3000.00 A	<input type="checkbox"/> 300.00 A	
IL3:	<input type="checkbox"/> 10.00 A	<input type="checkbox"/> 3000.00 A	<input type="checkbox"/> 300.00 A	
IN:		<input type="checkbox"/> 3000.00 A	<input type="checkbox"/> 300.00 A	
AUX				
Temperatur:	<input type="checkbox"/> -20.00 °C	<input type="checkbox"/> 60.00 °C	<input type="checkbox"/> 10.00 °C	
Frequency				
F:	<input type="checkbox"/> 49.50 Hz	<input type="checkbox"/> 50.50 Hz	<input type="checkbox"/> 0.50 df/s	<input checked="" type="checkbox"/> Auto Trigger

☐ External Trigger
 

☐ falling Edge
 ☐ rising Edge

#### Hysteresis

Hysteresis 10ms RMS voltage:

Hysteresis 10ms RMS current:

#### Parameter

Pre-event time:

Recorder time:

#### Explanation of the trigger condition Frequency trigger:

The RMS recorder can be started when a frequency threshold (Hz) is undershot or overshoot, and when a frequency gradient (Hz/s) is exceeded.

The **recording length** is the total recording time for the oscilloscope record in seconds. The prehistory is defined as the time recorded before the event occurred.

The length of the recording, as well as the **prehistory** can be freely changed from 1 second to 600 seconds.

## 2.5 Automatic Trigger

The automatic trigger function for the oscilloscope recorder and half period recorder can be separated enabled or disabled.

If enabled, the PQ-Box changes independently for all enabled trigger thresholds, in case of a too sensitive threshold. This prevents the recording of unnecessarily large amounts of data.

The "automatic trigger" acts for each threshold selectively and can increase all these limits (e.g. the upper and lower threshold, the step, the phase shift or the wave shape trigger)

Should a power failure occur, which leads to a continuous violation of the lower trigger threshold, the limit is automatically reset to a pre-set value.

### **Implementation of the automatic trigger:**

Three timers act to decrease the sensitivity of the affected trigger level. The trigger levels for the upper threshold, lower threshold, step, phase shift and wave shape triggers are each adjusted independently.

#### ▶ **Expansion threshold:**

This timer acts to decrease the trigger sensitivity based on an exponential function. The larger the difference between the actual trigger condition and the setting, the larger decrease in sensitivity is applied.

#### ▶ **Hold threshold**

If a new trigger condition occurs that is just slightly higher than the last trigger level, that new trigger level is used as the threshold for the next 600 seconds (the 'hold threshold').

#### ▶ **Approximation threshold**

At the end of the 'hold threshold', the 'approximation threshold' timer adjusts exponentially the threshold back to the setting value.

Using the automatic trigger function the user can ensure that the highest interference will be recorded always.

#### **Hint:**

For short measurement tasks or with custom trigger thresholds, please turn the automatic trigger function always off.

Do you want to capture measurement data over a long period (> 5 days) and you do not know the exact conditions of the network? Then the auto-trigger function helps when the thresholds are set too low to not fill immediately the device memory.

## 2.6 Trigger via binary input (only PQ-Box 200/PQ-Box 300)

Oscilloscope recorders and half-period RMS recorders can be triggered via a binary input on the PQ-Box 200 and PQ-Box 300 models. For models where this function is not available, the function is deactivated in the parameterization interface.

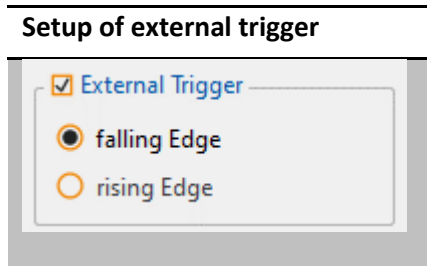

A digital input for an external trigger signal is available via two 4 mm sockets. This input starts the oscilloscope and/or half-period RMS recorder.

AC and DC signals up to 250 V can be used. A trigger can be activated by a rising or falling edge. The threshold value is 10 V.

## 2.7 Trigger by AUX input (only PQ-Box 200/PQ-Box 300)

Wurde der AUX-Eingang aktiv geschaltet in den Grundeinstellungen (siehe 2.1.4) so erscheint dieser Kanal auch in der Auswahl der Triggerbedingungen für den Oszilloskoprekorder und ½ Perioden RMS Schrieb. Der Name des AUX-Einganges sowie die Einheit werden an dieser Stelle der Triggerbedingungen angezeigt.

Example 1: Trigger when a residual current of 0.5A is exceeded

AUX-Eingang	Untere Triggerschwelle	Obere Triggerschwelle	Effektwertsprung
Strom:	<input type="checkbox"/> 0,95 A	<input checked="" type="checkbox"/> 0,50 A	<input type="checkbox"/> 0,95 A

Example 2: Trigger on falling below a temperature of -20°C

AUX-Eingang	Untere Triggerschwelle	Obere Triggerschwelle	Effektwertsprung
Temperatur:	<input checked="" type="checkbox"/> -20,00 °C	<input type="checkbox"/> -9,00 °C	<input type="checkbox"/> 9,98 °C

## 2.8 Ripple control signal analysis

Rundsteuer

Parameterization of ripple control recorder.

The ripple control frequency setting is available on every PQ-Box model. The ripple control recorder can only be activated if the PQ-Box has license R1.

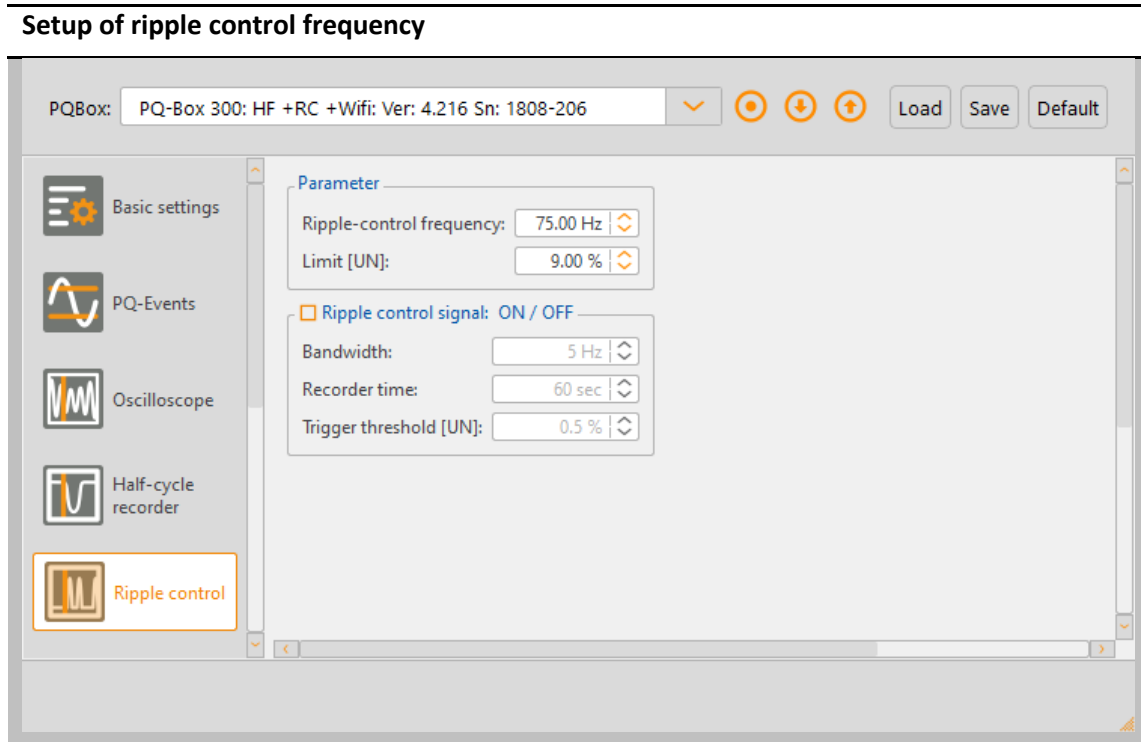

In the ripple control signal frequency field any frequency can be entered in the range from 100 Hz to 3,750 Hz. This frequency now will be permanently recorded as a maximum value of 200ms interval in the cyclic data.

If the frequency is set smaller than 100Hz, the 3 sec. recordings for this signal stop.

### Option ripple signal recorder (R1):

If the option “ripple signal recorder” activated in the PQ-Box, it is possible to start a high speed recorder that monitors this frequency.

You can setup the frequency of the signal, the bandwidth of the filter, the recorder time length and the trigger threshold voltage. The maximum recorder length is 210 seconds.

PQ-Box with licensed/active optional “Ripple Signal Recorder” can be identified by the LCD display (6<sup>th</sup> Screen) showing “+S” after the PQ-Box 150 type.

### Attention

The ripple control recorder can generate large amounts of data and should only be switched on when a specific disturbance in the signal course is being searched for.

## 2.9 Transient board setup (only PQ-Box 200 with Option T1)

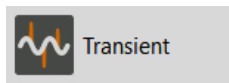

### Parameterization of transient board

In the Transient board section, the following parameters are set for recording:

#### Trigger threshold for the triggering of the transient recording.

##### Voltage Trigger

For the trigger threshold only the amplitude of the transient is considered, the amplitude of the fundamental can be neglected. The trigger threshold must always be entered as a secondary value!

The sampling rate can be set between 200kHz and 4MHz. The recording time depends on the sampling rate and is defined as follows:

##### Sample Rate

▶ **4MHz = 16ms**

▶ **200kHz = 320ms**

Pre-history is always 50 % of total recorder length.

##### Transfer Trigger

With this function the oscilloscope recorder and/or the RMS recorder can be started simultaneously with the transient recording.

##### Interval Trigger

The interval trigger automatically starts recording in the set interval. The cross trigger is not activated for records that have been trigger by interval trigger.

#### Settings of transient board

Obere Triggerschwelle [V] (Sekundärwert)		Abtastrate	
Grenzwert:	<input type="text" value="100 V"/>	<input type="radio"/> 200 kHz	
UL1:	<input checked="" type="checkbox"/> 100 V	<input type="radio"/> 500 kHz	
UL2:	<input checked="" type="checkbox"/> 100 V	<input checked="" type="radio"/> 1 MHz	
UL3:	<input checked="" type="checkbox"/> 100 V	<input type="radio"/> 2 MHz	
UNE:	<input checked="" type="checkbox"/> 100 V	<input type="radio"/> 4 MHz	
Triggerverknüpfung - CrossTrigger		<input type="checkbox"/> Intervalltrigger	
<input checked="" type="checkbox"/> Oszilloskop	<input checked="" type="checkbox"/> 10ms RMS	<input type="text" value="10 min"/>	

## 2.10 High Frequency module (PQ-Box 300 only)

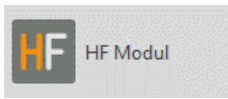

The PQ-Box 300 can be parameterized for the recording of supraharmonic voltages.

The following settings are possible:

### HF data record

This setting can be used to switch the detection of the frequencies 8kHz to 170kHz on and off. The frequency range 2kHz to 9kHz is always acquired as a 200Hz frequency band and is independent of this setting.

### Recording 2 kHz to 170 kHz

The superharmonics are recorded for all measured values with the freely adjustable averaging interval in the setup. In addition, the 200ms extreme values for the recording can be switched on and off here.

The following settings can be made in the frequency range:

#### ▶ 2kHz Frequency bands

8 kHz to 168 kHz or 9 kHz to 169 kHz

### Frequency eange

#### ▶ 200 Hz Frequency bands

It is always to select a total number of 100 frequency bands. The start frequency of the 2 kHz or 200 Hz frequency bands can be changed with the slider.

### Measurement setting

The superharmonic calculation method can be selected between conductor to ground or conductor to neutral acquisition.

## Settings of HF module

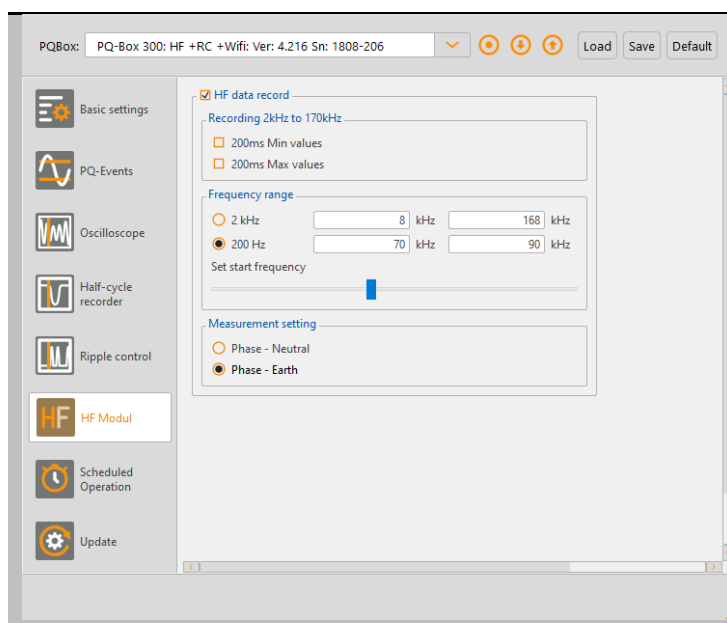

## Example

The 200ms maximum values are recorded in addition to the mean value.

In this example, all 200Hz bands are recorded from 70 kHz to 90 kHz.

The voltages are calculated with respect to ground.

The 200ms maximum values are recorded in addition to the mean value.

## 2.11 Scheduled Operation

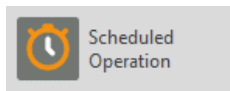

Time synchronization and scheduled measurement jobs.

### Programming the PQ box via a time job

It is possible to start and stop the PQ box via a preset time schedule.

Example:

---

**The PQ Box is scheduled to start autonomously at 10 a.m. on Oct. 24, 2020, and stop on Oct. 31, 2020**

If the start button on the PQ box is pressed before the measuring job, the box starts recording immediately.

If the stop button on the PQ box is pressed before the end of the measuring job, the measurement is stopped immediately.

## 2.12 Firmware Update

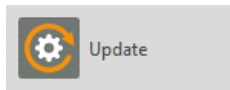

Update of device firmware and licence upgrade

In the "Update" menu section, the firmware of the power analyzer can be updated or the device can be upgraded with additional functions via a license code.

### Firmware Update PQ-Box

A firmware update can be transferred to the measuring device via the USB interface as well as the TCP or WLAN interface.

Step-by-step instruction:

- Step 1**                      Plug-in the power supply.
- Step 2**                      Stop running measurement.
- Step 3**                      Connect the PQ-Box to the PC via USB or WLAN/TCP network and start WinPQ mobil software.
- Step 4**                      Confirm message "We recommend an update" with **Yes**.
-                       Start the Firmware Update.
- Step 6**                      PQ-Box reboots automatically after the update is finished.

---

### Update notification

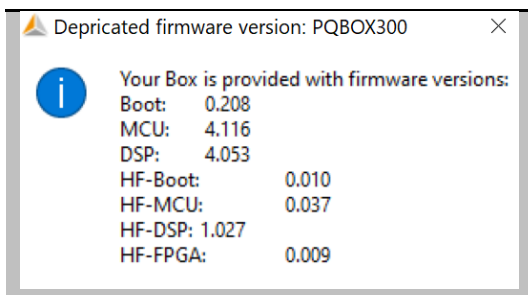

The software verifies the firmware status when connecting to the PQ-Box. If a newer firmware is available, the following message appears.

### The latest firmware file is automatically selected

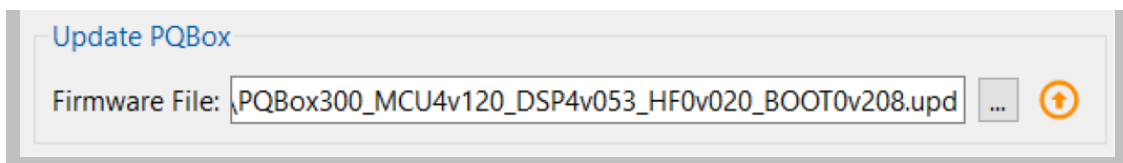

## 2.13 Firmware Update PQ-Box 100

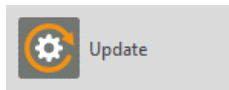

Update of device firmware and licence upgrade

In the “Update” menu item, you can update the firmware of the network analyser or you can upgrade the device to have more functions via a license code. This menu item will only appear if a PQ-Box 100 is connected to the PC.

### Step-by-step instruction

- 1) Disconnect the PQ-Box 100 from the power supply (also disconnect USB)
- 2) Press and hold the “Start/Stop” and “Page” keys simultaneously (1<sup>st</sup> and 3<sup>rd</sup> key of PQ-Box 100)
- 3) Connect the PQ-Box 100 to a power supply (or USB)  
Device display shows: “Waiting for Download”
- 4) Open the PQ-Box 100 Setup/update dialog box in the software
- 5) Load update file “PQBoot” to the measurement device
- 6) Load update file “MCU Application” to the measurement device
- 7) Load update file “DSP Application” to the measurement device
- 8) Disconnect the PQ-Box 100 from the power supply (also disconnect USB)
- 9) Next time the PQ-Box starting, the new firmware will be installed.

### Transfer of update files Bootloader, MCU and DSP

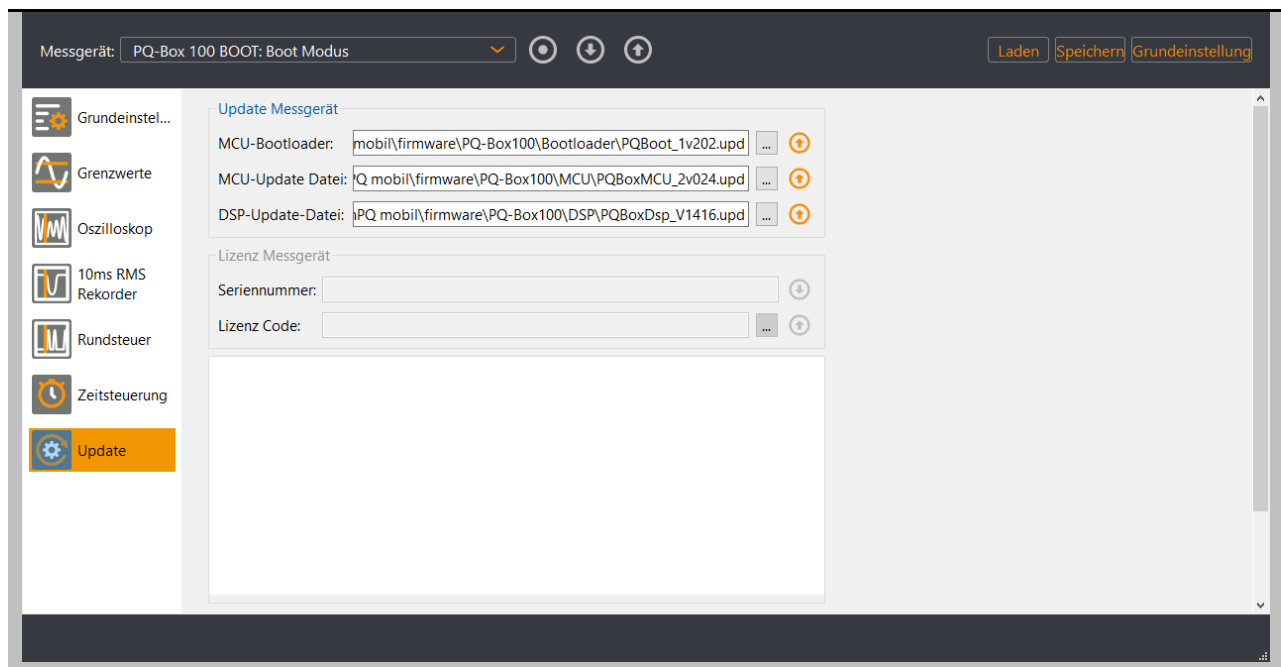

No restart is necessary between updates of the individual modules.

## 2.14 Lizenze upgrade PQ-Box

Display serial number of the PQ-Box.

Transfer licence key.

Via the displayed button above, the serial number of the PQ-Box appears when the measuring device is connected. Enter the license code in the "Licence Code" field by entering the directory or using the keyboard.

If the license code matches the serial number of the device, the "Update License" field is activated. By pressing the "Update licence" button, the option is enabled in the device.

---

### Lizenze upgrade section

## 3. Edit measurement data

### 3.1 Data converter

With the tool "Data converter" it is possible to make corrections of an existing measurement file. If an incorrect nominal voltage or an incorrect current transformer factor was specified during parameterization of a PQ box, this can be subsequently changed here.

It is also possible to change the time stamp of the measurement file.

#### Data converter

**Step 1** Open the measurement file to be changed via "Select" button.

**Step 2** Enter the correct voltage value or current transformer factor.

**Step 3** With Apply, the measurement data is now converted and saved as a copy of the original file.

The corrected measurement file is now saved as a copy of the original file with the extension "New" in the standard directory. If everything is correct, the original file can now be deleted. An edited file can be edited again at any time.

## 3.2 Combining partial measurements into a total measurement

From WinPQ mobile version 5 on, it is possible to connect partial measurements directly in the measurement data administration.

### Connection of single measurements

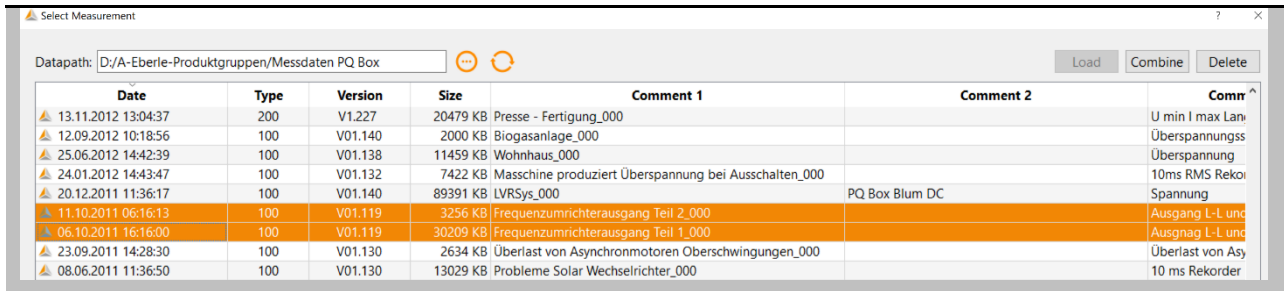

Date	Type	Version	Size	Comment 1	Comment 2	Comment 3
13.11.2012 13:04:37	200	V1.227	20479 KB	Presse - Fertigung_000		U min I max Lane
12.09.2012 10:18:56	100	V01.140	2000 KB	Biogasanlage_000		Überspannungss
25.06.2012 14:42:39	100	V01.138	11459 KB	Wohnhaus_000		Überspannung
24.01.2012 14:43:47	100	V01.132	7422 KB	Masschine produziert Überspannung bei Ausschalten_000		10ms RMS Rekoi
20.12.2011 11:36:17	100	V01.140	89391 KB	LVRSys_000	PQ Box Blum DC	Spannung
11.10.2011 06:16:13	100	V01.119	3256 KB	Frequenzumrichter Ausgang Teil 2_000		Ausgang L-L und
06.10.2011 16:16:00	100	V01.119	30209 KB	Frequenzumrichter Ausgang Teil 1_000		Ausnag L-L und
23.09.2011 14:28:30	100	V01.130	2634 KB	Überlast von Asynchronmotoren Oberschwingungen_000		Überlast von Asy
08.06.2011 11:36:50	100	V01.130	13029 KB	Probleme Solar Wechselrichter_000		10 ms Rekorder

If multiple measurements are selected, several partial measurements can be combined into a new measurement file using the **Combine** button.

## 4. Online-Analysis

Open online analysis.

**PQBox** Select a PQ-Box from device list.

Start online data stream.

Stop online data stream.

Using the online analysis function, RMS values, oscilloscope images, harmonics, interharmonics, and power flow direction of the harmonics are displayed online on the screen of a PC or laptop. The displayed data is refreshed in one-second intervals.

Online measurement is possible during a running measurement, before a started measurement and after a finished measurement.

The presented online windows depend on the measuring device type and the licence. The following table gives an overview of the functions.

Online function	PQ-Box 50	PQ-Box 100	PQ-Box 150	PQ-Box 200	PQ-Box 300
<b>Oszilloskope</b>	<b>light</b>	<b>basic+</b>	<b>basic+</b>	✓	✓
<b>HF Oszilloskope</b>	-	-	-	-	✓
<b>FFT Spektrum</b>	<b>expert</b>	<b>expert</b>	<b>expert</b>	✓	✓
<b>Harmonics</b>	<b>light</b>	<b>light</b>	<b>light</b>	✓	✓
<b>Inter-harmonics</b>	<b>light</b>	<b>light</b>	<b>light</b>	✓	✓
<b>2- 9 kHz Voltage harmonics</b>	-	-	<b>expert</b>	✓	✓
<b>2- 9 kHz Current harmonics</b>	-	-	<b>expert</b>	✓	✓
<b>Direction of harmonics</b>	<b>expert</b>	<b>expert</b>	<b>expert</b>	✓	✓
<b>Timing chart</b>	<b>light</b>	<b>basic+</b>	<b>basic+</b>	✓	✓
<b>Power Harmonics</b>	<b>expert</b>	<b>expert</b>	<b>expert</b>	✓	✓
<b>Details</b>	<b>light</b>	<b>basic+</b>	<b>basic+</b>	✓	✓
<b>U/I Phase</b>	<b>light</b>	<b>basic+</b>	<b>basic+</b>	✓	✓
<b>Power</b>	<b>light</b>	<b>basic+</b>	<b>basic+</b>	✓	✓
<b>PQ-Box Status</b>	<b>light</b>	<b>basic+</b>	<b>basic+</b>	✓	✓

## 4.1 Oscilloscope

Online oscilloscope images of all voltage and current channels are displayed on the screen via the "Oscilloscope" card. The sampling rate depends on the PQ-Box model used:

Model	Sampling frequency
PQ-Box 50	20 kHz
PQ-Box 100	10 kHz
PQ-Box 150	20 kHz
PQ-Box 200	40 kHz
PQ-Box 300	40 kHz

The following channels are displayed and can be activated or deactivated via the legend:

- all voltages „line-to-line“ (U12, U23, U31)
- all voltages „line-to-ground“ (UL1, UL2, UL3, UNE)
- all currents (I1, I2, I3, IN)

### Oscilloscope screen

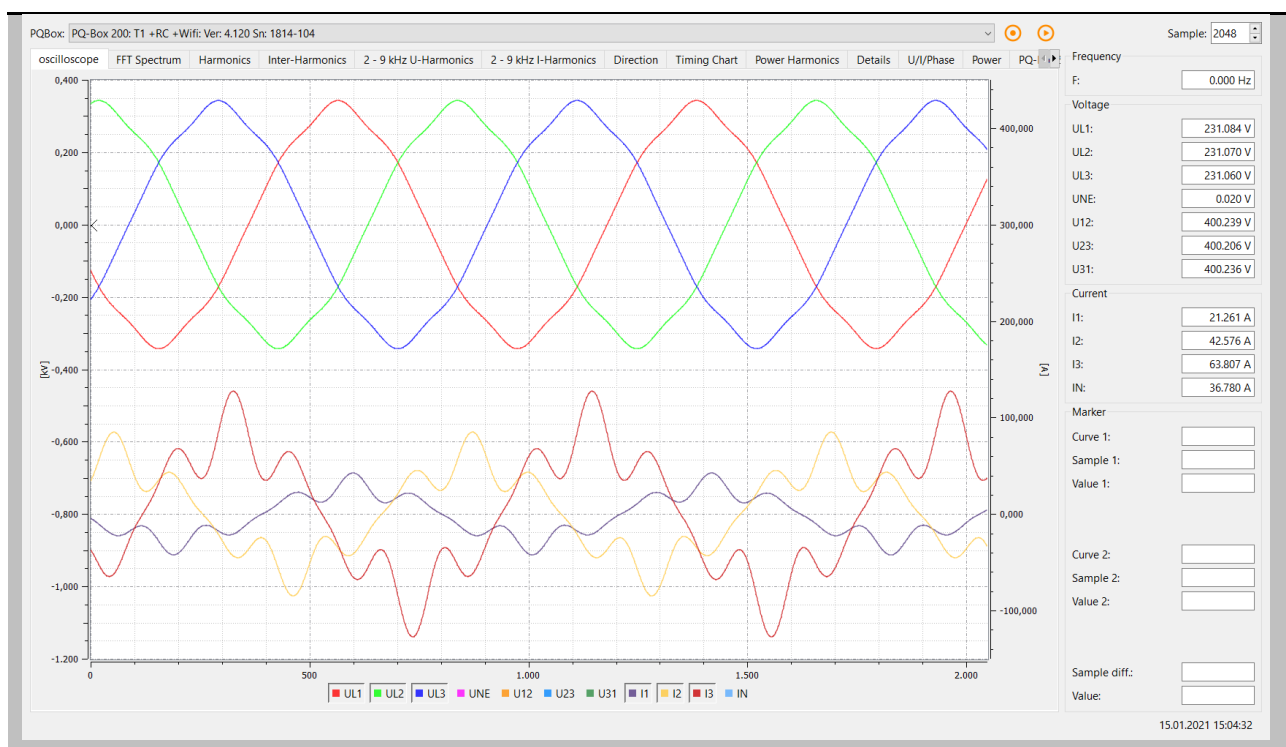

#### Sampling rate

The length of the time window can be changed via the selection field **Sample** in the upper right corner.

#### Overview

The column on the right contains important online RMS values and marker information.

## 4.2 HF-Oszilloskop (only PQ-Box 300)

Via the "HF Oscilloscope" card, online oscilloscope images of all voltage channels are transmitted with a sampling rate of 409.60 kHz.

The following channels are displayed:

- all voltages „line-to-ground“ (UL1, UL2, UL3, UNE)

### HF Oszilloscope card

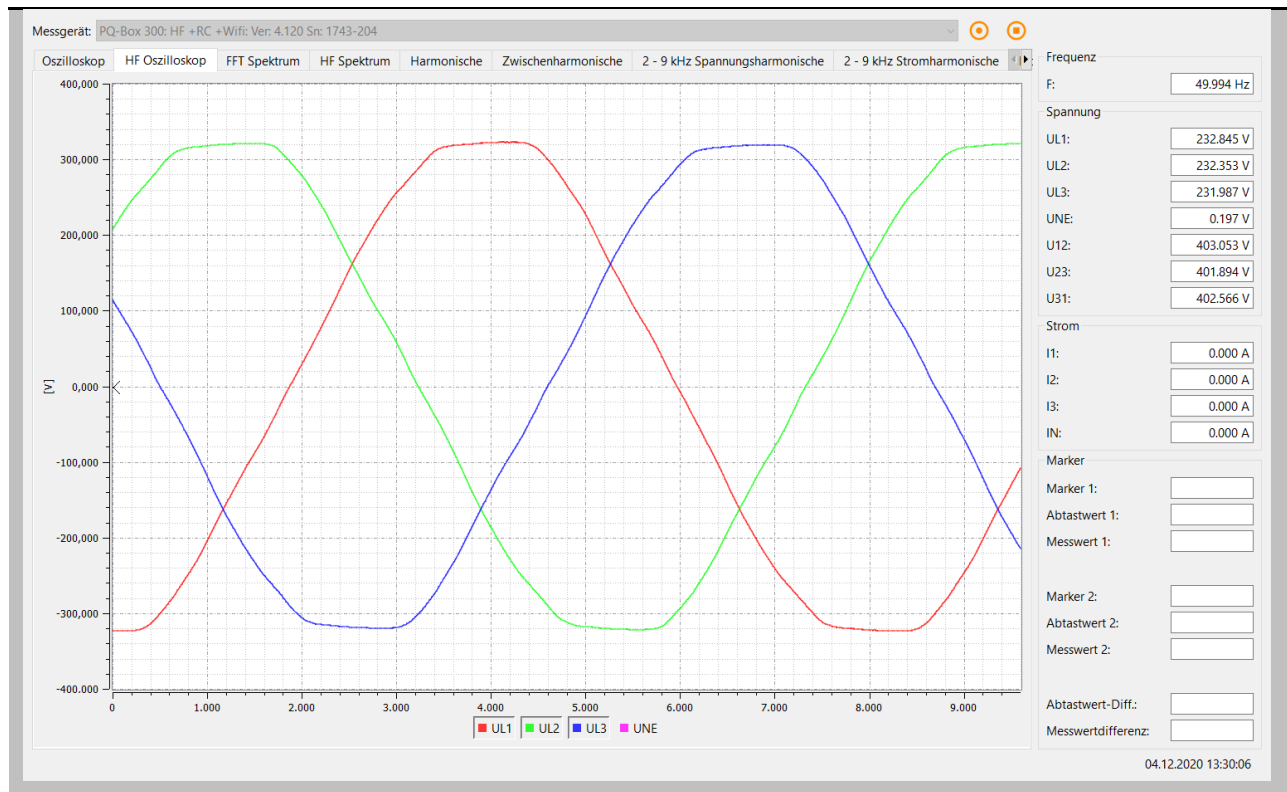

The voltage channels can be activated or deactivated via left click into the legend.

## 4.3 FFT Spectrum

With the measurement function "FFT Spectrum" all harmonics and interharmonics of all currents and voltages can be analyzed online in detailed resolution.

Model	Spectrum
PQ-Box 50	DC bis 10 kHz
PQ-Box 100	DC bis 5 kHz
PQ-Box 150	DC bis 10 kHz
PQ-Box 200	DC bis 20 kHz
PQ-Box 300	DC bis 20 kHz

There is the possibility to choose between the following FFT calculation methods in the online software:

Calculation method IEC 61000-4-30 Class A (grid synchronous).

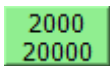

Calculation method IEC 61000 – 4 – 7

### FFT Spectrum card

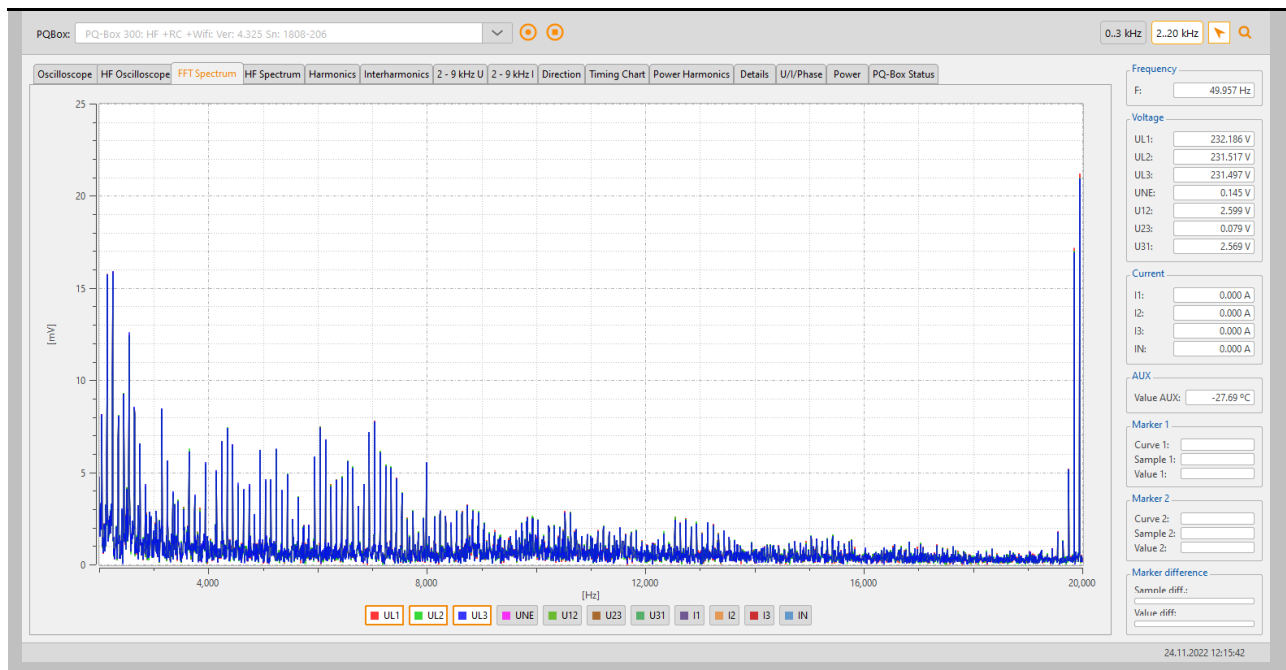

The following functions are available in the "right click" menu:

<b>Print</b>	Current screen image is sent to the printer.
<b>Copy image</b>	The spectrum is copied to the Windows clipboard.
<b>With DC</b>	DC component can be shown and hidden in the graphic.
<b>Divide axis</b>	Separates the screen into two areas for voltages and currents.
<b>Maximum value logging</b>	With the help of this function it is possible to record the maximum values of the spectral lines of the online FFT (dashed line). This makes it possible to determine online whether increased harmonic levels in the range up to 20 kHz occur at the measuring point.

## 4.4 HF Spectrum (only PQ-Box 300)

The "HF spectrum" card displays all super harmonics up to a maximum of 170 kHz as online measured values.

### HF Spectrum view

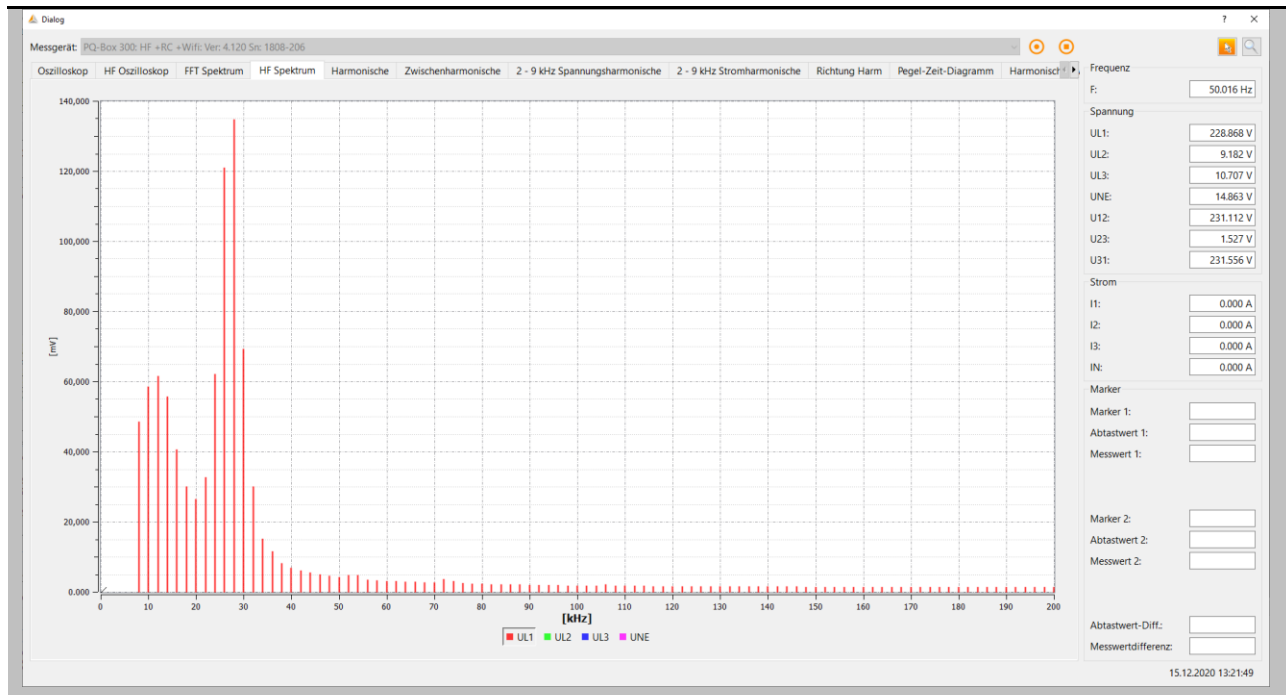

The following functions are available in the "right click" menu:

- |                       |  |
|-----------------------|--|
| <b>HF Settings</b>    | Display of 2 kHz bands between 8 kHz and 200 kHz or focus on a freely selectable 20 kHz range with 200 Hz bands. |
| <b>Limit curve</b>    | Display of the limit line from 8kHz to 150kHz. These limit values can be changed in the main menu "Settings".    |
| <b>Supraharmonics</b> |  |

The function "HF Setup" offers the possibility to change the calculation methods for the online measurement of the super harmonics during a measurement. Thus, the PQ-Box 300 can record all superharmonics from 8 kHz to 170 kHz as 2 kHz bands. However, the online measurement values show the 200Hz frequency bands from e.g. 70 kHz to 90 kHz.

The following settings can be made for the online display of 2 kHz frequency bands.

- Starting frequency of grouping at 8 kHz  
8 kHz to 10 kHz = first frequency band, 168 kHz to 170 kHz = last frequency band
- Starting frequency of grouping at 9kHz  
9 kHz to 11 kHz = 1. Frequency band, 169 kHz to 171 kHz = last frequency band

## 200Hz Frequency bands

It is always possible to select a total number of 100 frequency bands. In the following example, all 200Hz bands from 20 kHz to 40 kHz are recorded.

### HF Setup

**Frequency range**

☒ 2 kHz  kHz  kHz

☐ 200 Hz  kHz  kHz

Set start frequency

The start frequency of the 2 kHz or 200 Hz frequency bands can be changed with the "Set start value" slider.

### HF Spectrum with 200 Hz bands in range 20 kHz to 40 kHz, peak value at 27,8 kHz = 48 mV

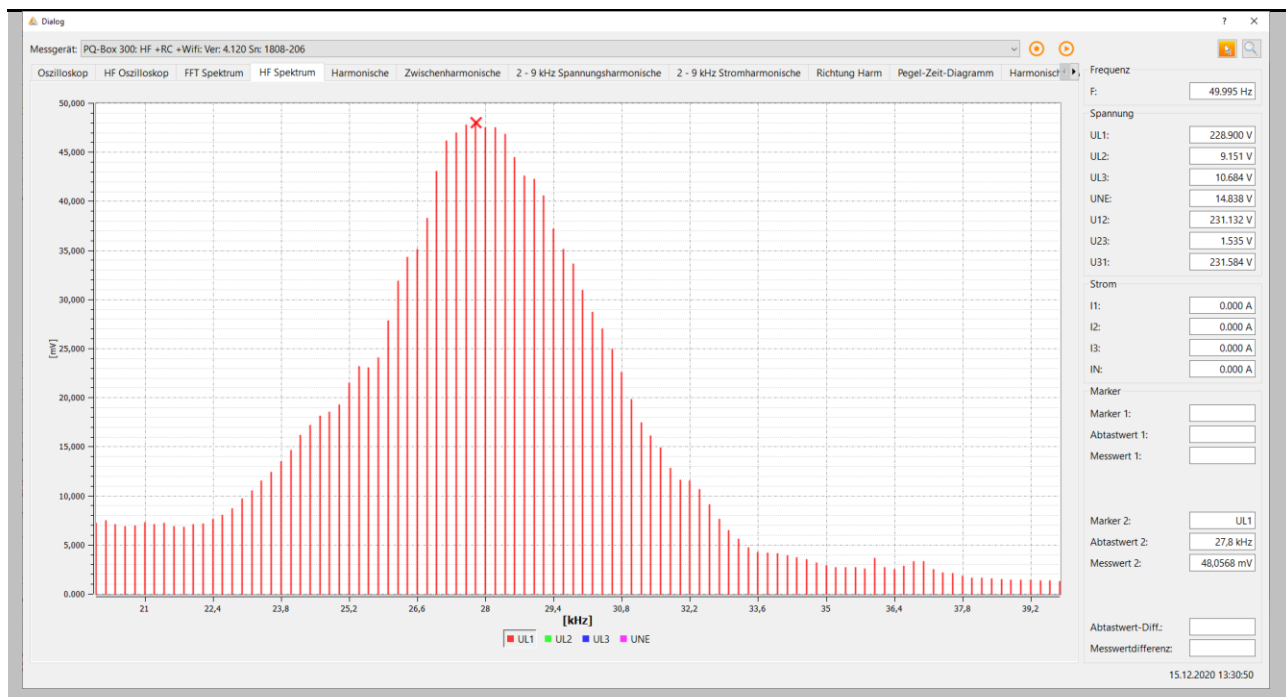

## 4.5 Harmonics

All current and voltage harmonics (2nd to 50th) are displayed online via the "Harmonics" card. The measurement data is calculated by the meter according to IEC61000-4-30 class A and transferred to the PC.

### Harmonics card

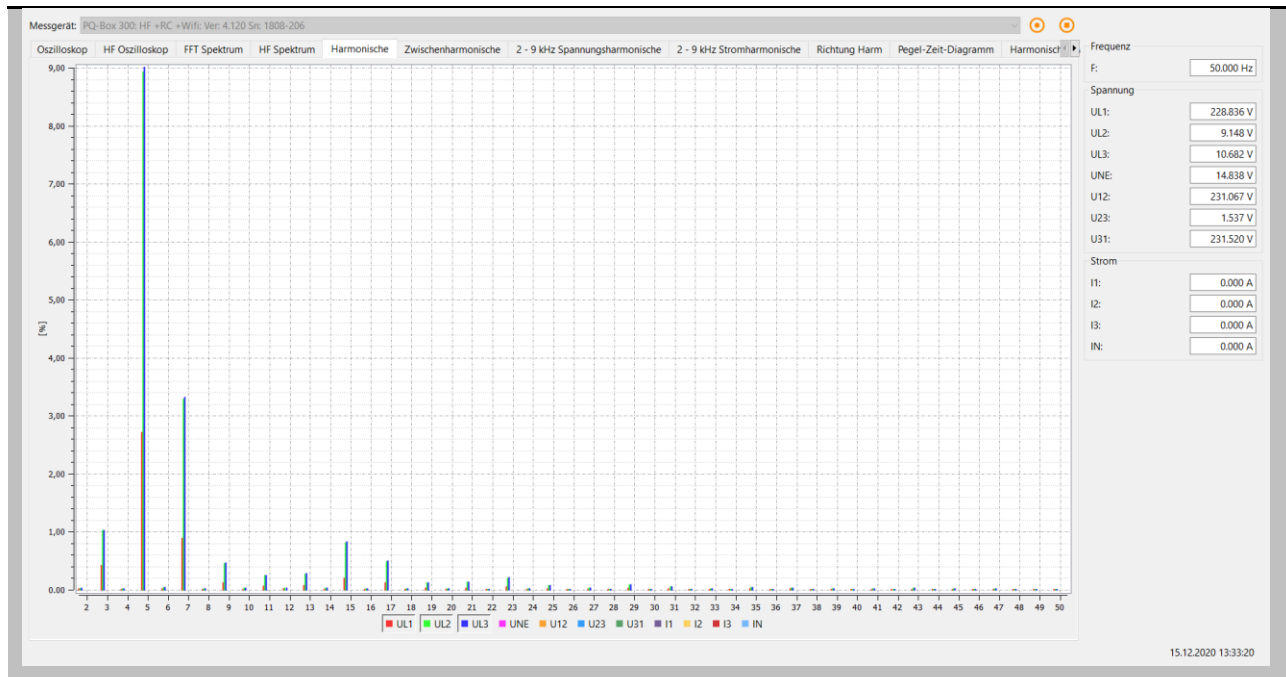

The following functions are available in the "right click" menu:

- Print** Current screen image is sent to the printer.
- Copy image** The spectrum is copied to the Windows clipboard.
- Divide axis** Separates the screen into two areas for voltages and currents.
- Limit curve** Visualize limit value with the help of a horizontal line.

## 4.6 Interharmonics

All current and voltage inter-harmonics up to 2,500 Hz are displayed online via the "Inter-harmonics" card. The measurement data is calculated by the measuring instrument according to IEC61000-4-30 Class A using the grouping method and transferred to the PC.

### Interharmonics card

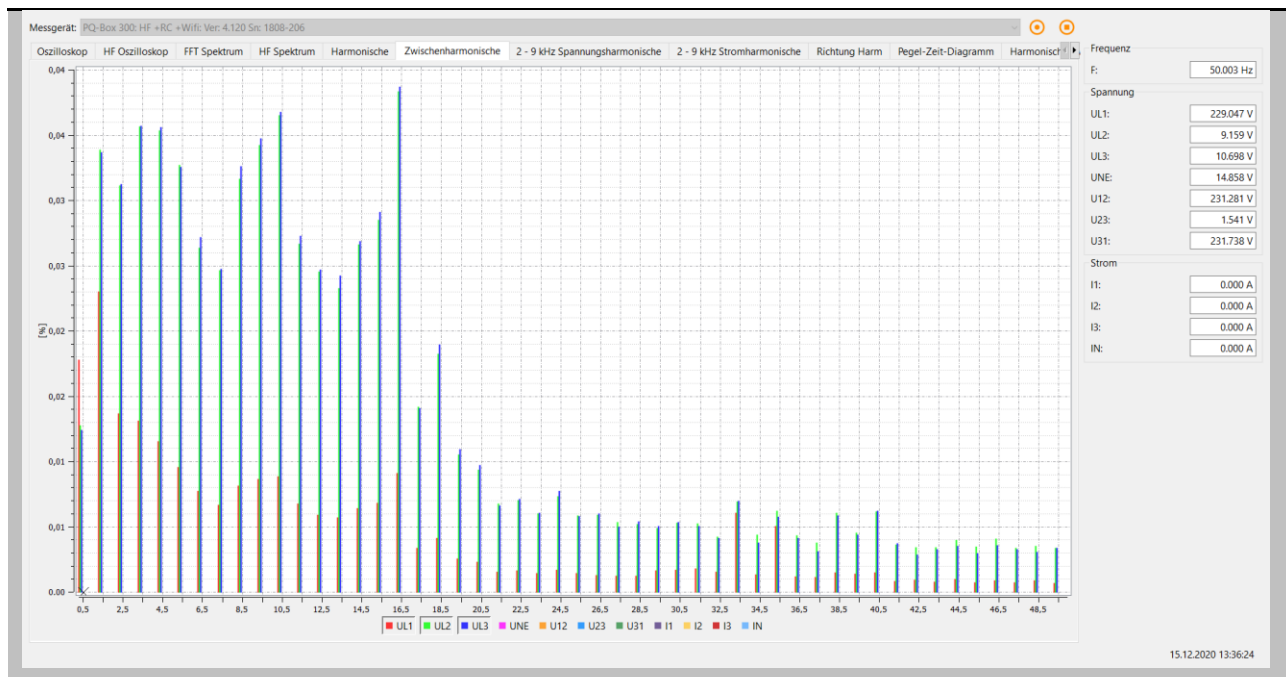

Explanation of the grouping procedure according to IEC:

Subgroups are formed to evaluate the interharmonics in the network. All interharmonics between two harmonics are combined to a harmonic subgroup. Example for 50Hz: Interharmonic H2 contains the frequencies 110 Hz to 140 Hz.

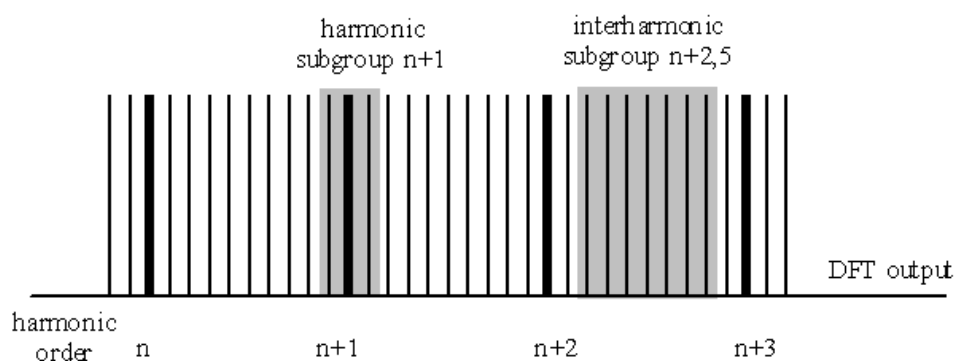

## 4.7 Frequency bands from 2 kHz to 9 kHz

Via the card "2 to 9kHz" all current and voltage harmonics are displayed in 200Hz groups. Evaluation is done according to IEC61000-4-7.

It is always the center frequency of the respective frequency band that is displayed.

Example: All frequencies from 8.805Hz to 9.000Hz are in the band 8.9kHz

### Voltage- and current harmonics card 2-9 kHz

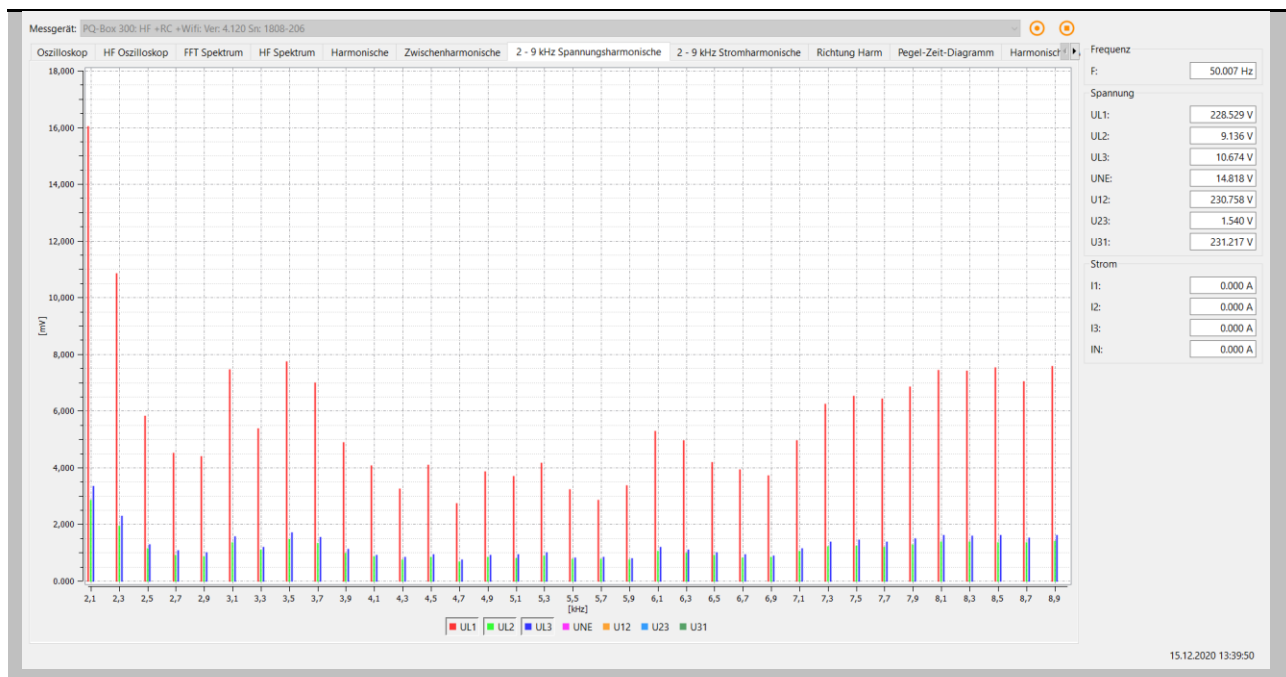

## 4.8 Direction of harmonics

The "Harmonic direction" map shows the power flow direction of the harmonics at the measuring point. A reading in the positive scale (+) means a power flow directed from the network to the consumer. If the measured value is in the negative scale (-), there is a power flow direction from the consumer to the mains..

$$P_2 = U_2 \cdot I_2 \cdot \cos \varphi_2$$

Note: In a network preloaded with voltage harmonics, the statement of the direction of the harmonics is not always meaningful. The higher the load of the current harmonic from the consumer and the lower the networks voltage harmonics are, the greater is the informative value of this sign on the generator of harmonics in the network.

### Direction of harmonics

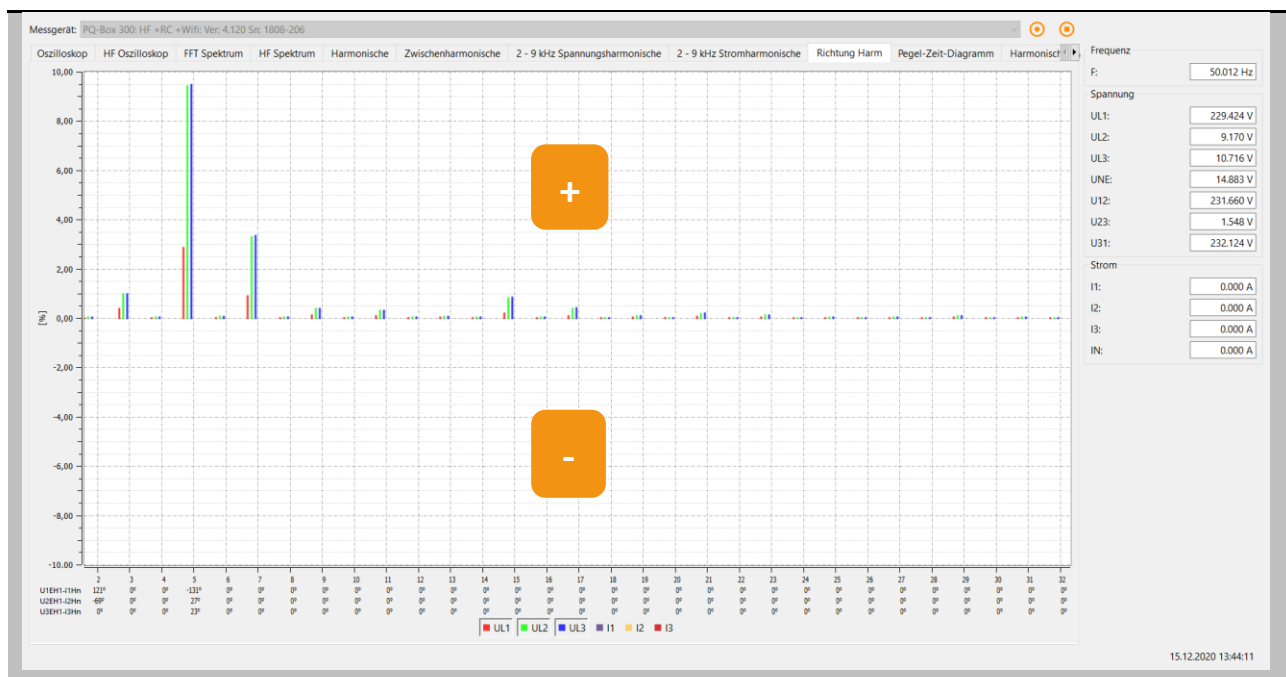

### Phase angle of the current harmonics:

The measured values in the lower part of the graph show the angle of the current harmonics (2nd to 32nd harmonic) in relation to the respective fundamental of the voltage.

### Example:

At a connection point with several consumers, it is to be evaluated whether for example the 5th current harmonics add up favorably or unfavorably at the connection point. In our example the 5th current harmonic of consumer A is 92 A and consumer B is 123 A. With the indication of the current angle it is possible to calculate the sum current in a complex way. In the example the result is 55.5 A.

### Example direction of harmonics

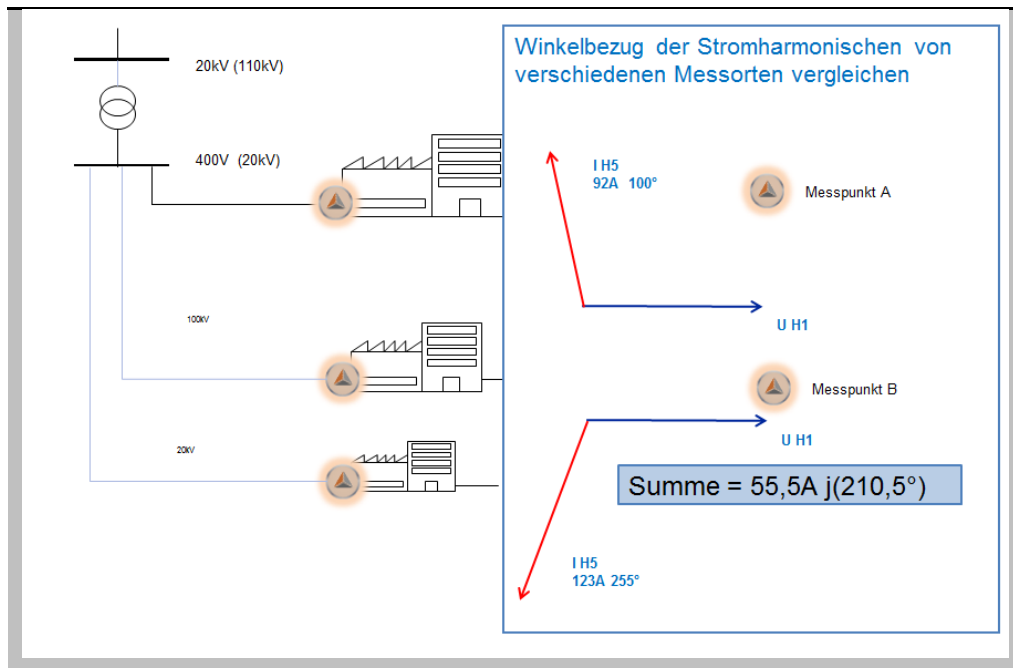

## 4.9 Timing Chart

In the "Online timing diagram" voltages, currents, powers and frequency can be observed over an adjustable period of time (1 to 60 minutes).

All measured variables of the PQ-Box can be accessed via the selection window on the left-hand side. The measured values in the online level-time diagram are filled as long as you are in the online data. You can switch between all online windows at will.

Via the right mouse button menu, the scales can be adjusted or the image can be copied to the clipboard.

### Timing Chart

With the "Clear display" function, the measurement data in the image is deleted and a new recording begins.

## 4.10 Power Harmonics

The following charts listing the phase angles and power measurements of the 2nd to 40th ordinal harmonics.

### Reference phasor

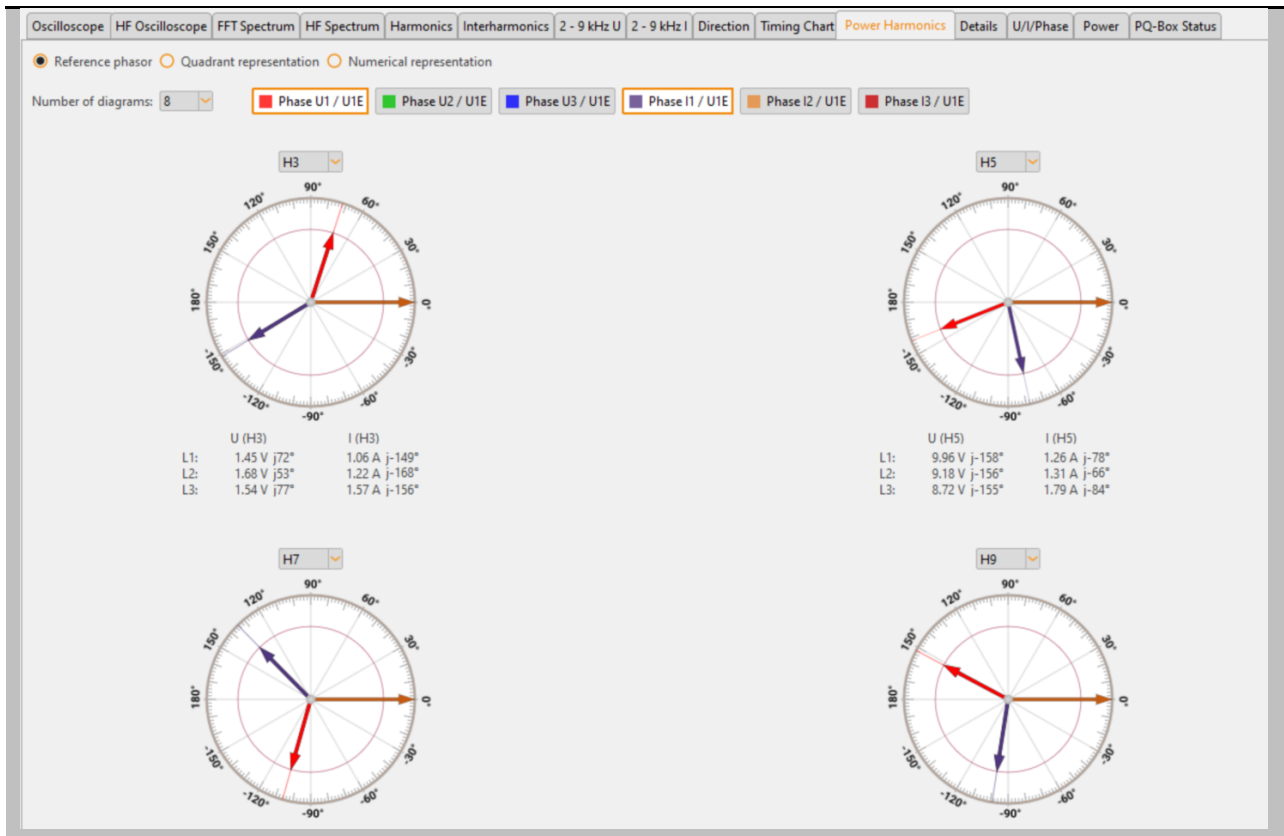

The picture "Reference Phasor" shows the angle of the voltage harmonics and current harmonics with respect to the fundamental voltage.

The number of harmonics that you want to display in parallel can be set.

Number of diagrams: 8

## Quadrant representation

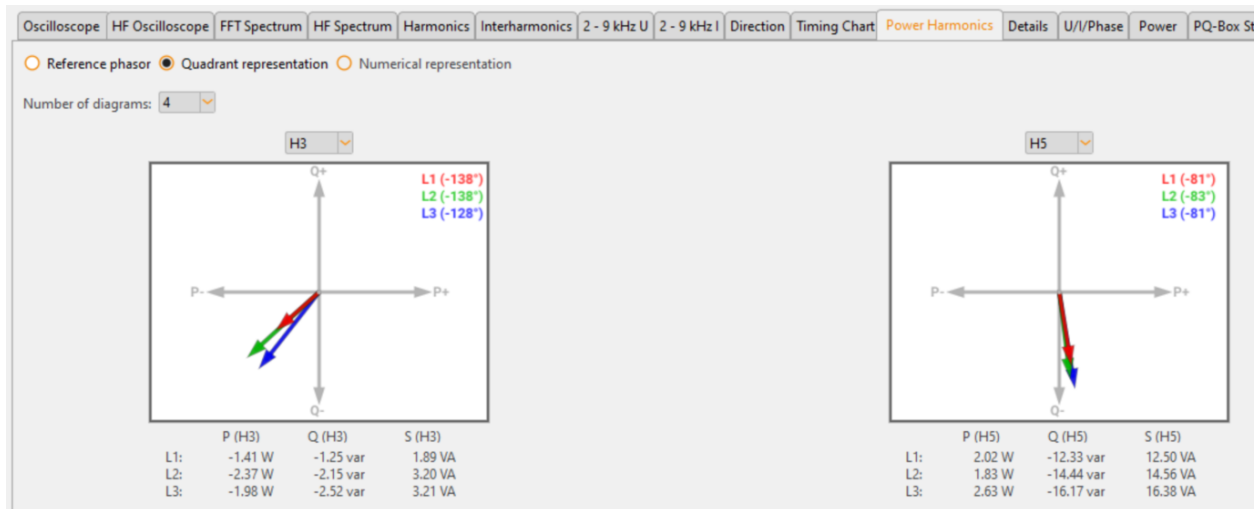

This representation shows the power flow of the active power of the selected harmonic.

## Numerical representation

Oscilloscope	HF Oscilloscope	FFT Spectrum	HF Spectrum	Harmonics	Interharmonics	2 - 9 kHz U	2 - 9 kHz I	Direction	Timing Chart	Power Harmonics	Details	U/I/Phase	Power	PQ-Box Status																			
<div><input type="radio"/> Reference phasor</div> <div><input type="radio"/> Quadrant representation</div> <div><input checked="" type="radio"/> Numerical representation</div>																																	
Voltage phase angle [°]																																	
L1	66	73	123	-160	-154	-95	-143	149	76	101	74	-20	118	136	-176	107	-138	-66	-117	171	-90	119	142	-107	-171	-24	-121	59	-168	-172	141	-130	170
L2	139	56	102	-156	-24	-106	-94	143	160	65	59	95	68	143	-1	78	16	-33	131	-172	-136	143	-167	-161	104	-120	84	61	119	121	34	-128	0
L3	-155	78	69	-156	-14	-93	-142	145	1	14	9	-21	-177	145	-8	113	-142	-44	-167	119	36	139	126	-148	-137	-84	-170	95	-145	173	-91	-110	0
Current phase angle [°]																																	
L1	-70	-150	171	-79	111	134	-72	-105	112	131	65	-129	-104	-124	-50	157	-127	-24	-177	63	93	-143	81	-6	5	126	-52	168	-77	36	-167	-117	172
L2	-49	-165	-165	-74	-13	150	-70	-118	-88	131	-141	-168	124	-117	-16	134	119	-9	-11	-42	-91	-151	152	-61	0	167	-158	-167	-177	126	0	112	85
L3	-73	-154	-87	-84	-63	160	-94	-116	-64	108	54	-154	-134	-101	16	142	170	-23	-109	105	91	-168	162	-57	-53	81	166	-164	-92	-120	14	119	0
Harmonic phase angle [°]																																	
L1	135	-137	-48	-81	94	131	-71	-106	-36	-30	8	110	-139	-99	-126	-50	-10	-42	60	108	177	-98	61	-101	-176	-149	-69	-109	-91	151	-52	-13	-2
L2	-173	-139	-94	-82	-11	104	-24	-100	-112	-67	-160	-97	-56	-100	14	-56	-103	-23	142	-130	-45	-66	41	-99	104	73	-117	-132	-64	-4	34	120	-85
L3	-82	-128	156	-72	49	107	-48	-99	65	-94	-45	132	-43	-114	-24	-29	49	-21	-58	14	-55	-53	-37	-90	-84	-165	24	-102	-53	-68	-105	131	0
Harmonic real power [W]																																	
L1	-0	-1	0	2	-0	-0	0	-0	0	0	0	-0	-0	-0	-0	0	0	0	0	-0	-0	-0	0	-0	-0	-0	-0	0	-0	-0	0	0	0
L2	-0	-2	-0	2	0	-0	0	-0	-0	0	-0	-0	0	-0	0	0	-0	0	-0	-0	0	0	0	-0	-0	0	-0	-0	0	0	0	-0	0
L3	0	-2	-0	5	0	-0	0	-0	0	-0	0	-0	0	-0	0	0	0	0	0	0	0	0	0	-0	0	-0	0	-0	0	0	-0	-0	0
Harmonic reactive power [Var]																																	
L1	0	-1	-0	-12	0	1	-0	-0	-0	-0	0	0	-0	-0	-0	-0	-0	0	0	0	0	-0	0	-0	-0	-0	-0	-0	-0	-0	-0	-0	-0

- Phase angle of the voltage harmonic related to fundamental of the voltage
- Phase angle of the current harmonic related to fundamental of the voltage
- Phase angle phi between voltage and current
- Active power of harmonics
- Reactive power of harmonics
- Apparent power of harmonics

## 4.11 Details

Via the "Details" card, the active, reactive and apparent powers of the single phases and also three-phase values are displayed online.

Furthermore, the power factor, the cos phi and the phase angles of the fundamental oscillation of the network are displayed.

### Details of the measurement

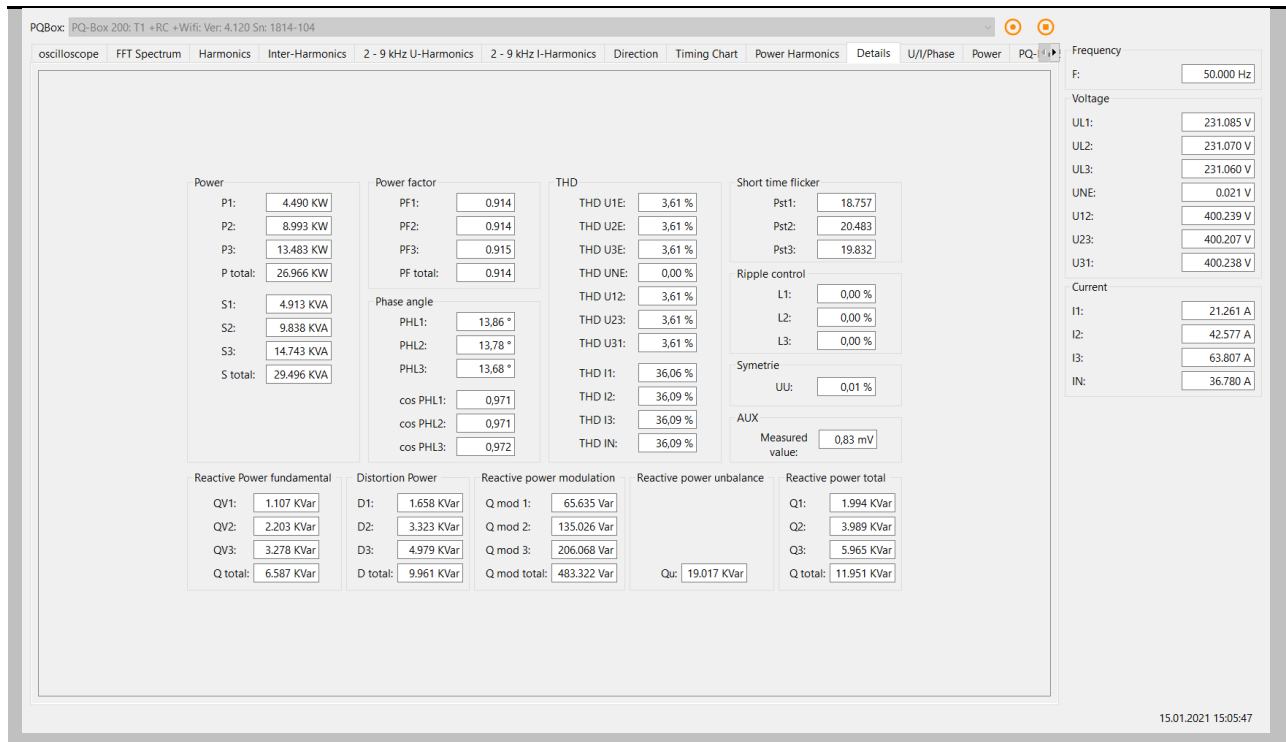

Explanation of the power measurement values in the online data:

- **P** – Active power
- **S** – Apparent power
- **Q** – Total reactive power

The total reactive power consists of the following components:

- **QV** – Displacement reactive power (inductive + or capacitive -)
- **D** - Distortion reactive power / reactive power of harmonics
- **Q mod** – Modulation reactive power
- **Qu** – Asymmetric reactive power
- **Qh** – Displacement reactive power of harmonics (can be disregarded in practice)

$$Q = \sqrt{QV^2 + D^2 + Q_{mod}^2 + Q_u^2 + Q_h^2}$$

For further information on reactive power calculation, we recommend our info letter "Definition and measurement of power measurement quantities according to the DIN 40110-2 and IEEE 1459 standards with the PQ boxes". This can be downloaded from our homepage:

<https://www.a-eberle.de/en/downloads/information-letters-publications-calculating-tools/information-letters>

## 4.12 Phasor diagram

With the function pointer diagram all voltages and currents are displayed graphically with magnitude and phase angle.

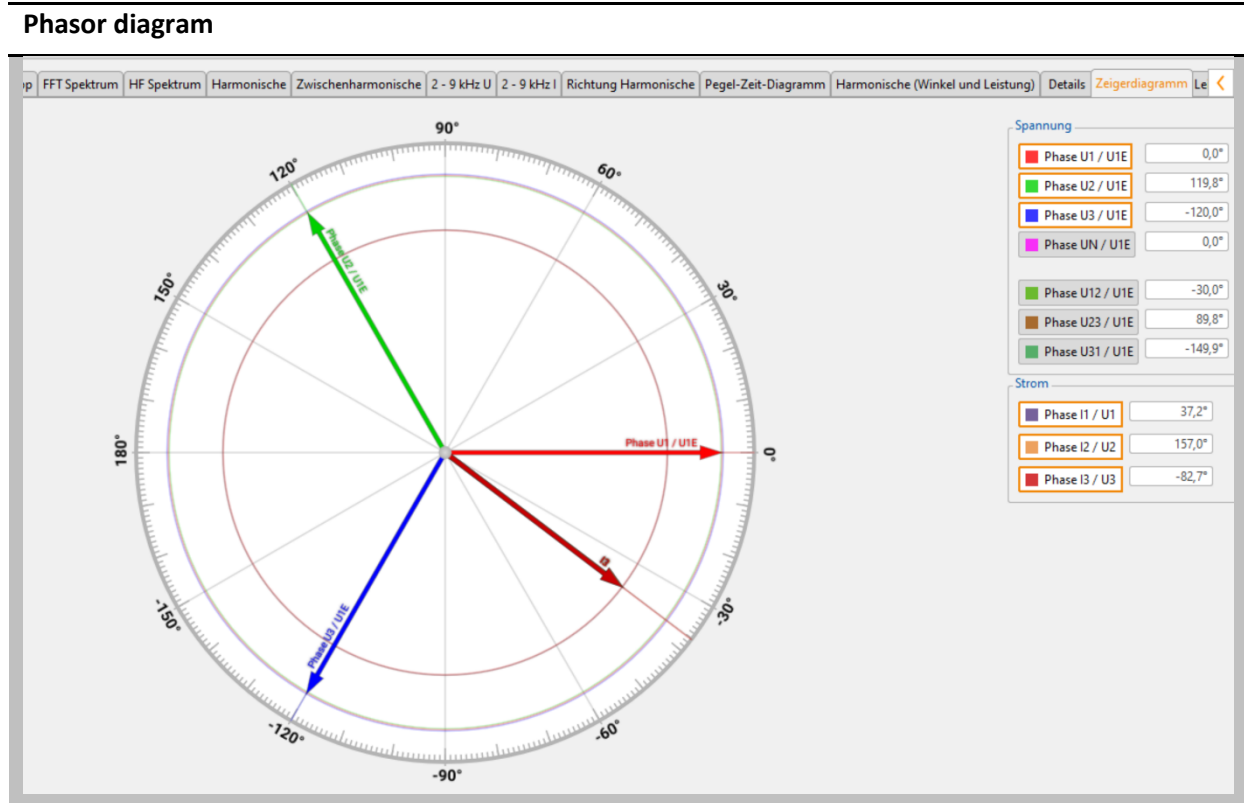

## 4.13 Power Triange

On the map "Power triangle" all power values are displayed in a three-dimensional graphic.  
A power triangle is displayed for each phase, as well as for the total network power.

### Power triange of all lines and the total system

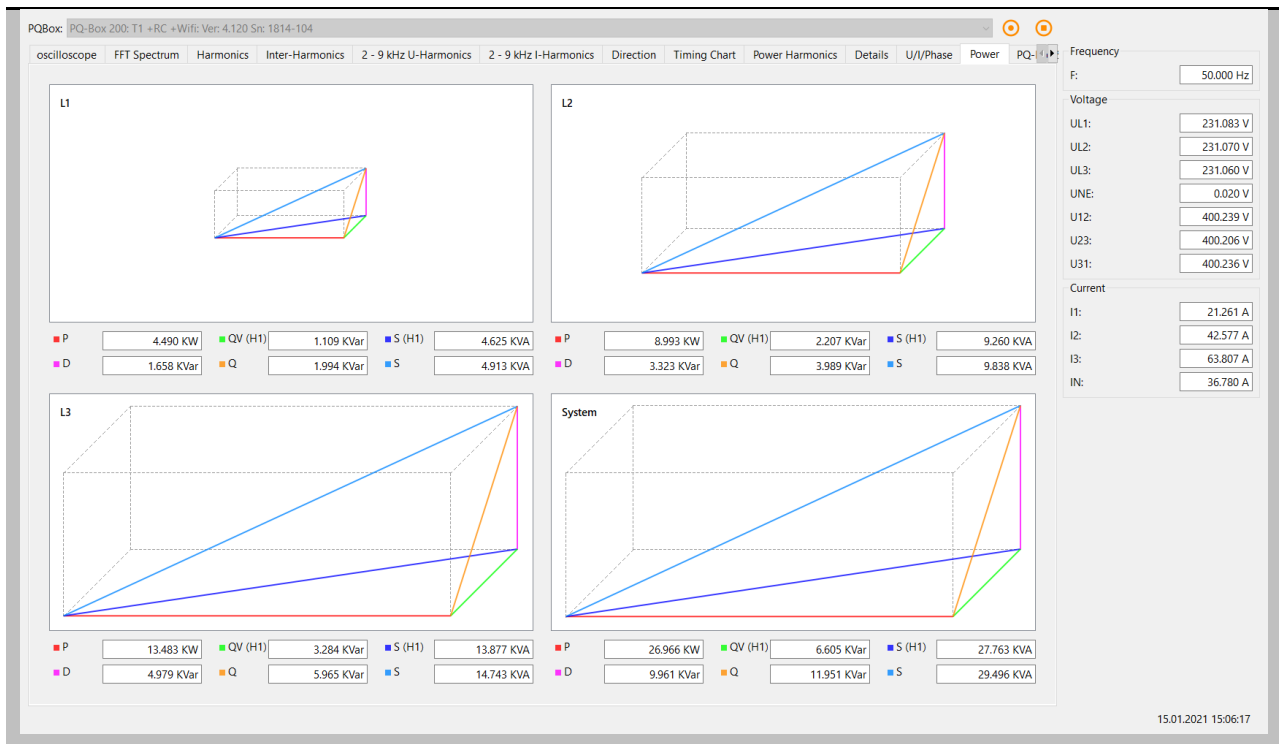

The graph shows the individual power values once for the total RMS value and once for the fundamental vibration values.

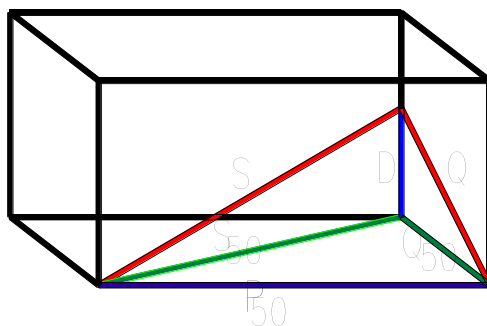

## 4.14 Online Status

In "PQ Box Status", the status of the meter can be requested via a remote connection.

- Duration of the measurement in "days - hours, minutes, seconds".
- Number of disturbance records
- Available memory
- Date and time
- Trigger via Software

### Status of the selected PQ box

PQBox: PQ-Box 150: Expert 2-9kHz +RC +Wifi: Ver: 4.224 Sn: 2145-004

Oscilloscope FFT Spectrum Harmonics Interharmonics 2 - 9 kHz U 2 - 9 kHz I Direction Timing Chart Power Harmonics Details U/I/Phase Power PQ-Box Status

Trigger

Duration of measurement: 0 - 00:00:21

Number of oscilloscope Recorders: 0

Number of RMS Records (10ms): 0

Number of RippleControl Records: 0

Number of Transient Events: 0

Number of PQ-Events: 0

Total RAM-PQ-Box [MB]: 3,851

available RAM PQ-Box [MB]: 3,833

Battery loaded [%]: 97

☒ Power Supply Mode

☐ Battery Mode

Date: 5/20/22 Time: 14:54:20 Time Zone: GMT + 1 h

IP-Adress: 172.168.2.63 Subnetmask: 255.255.0.0 Gateway: 172.168.2.1

Frequency

F: 49.975 Hz

Voltage

UL1: 231.195 V

UL2: 232.128 V

UL3: 233.192 V

UNE: 0.459 V

U12: 401.197 V

U23: 403.152 V

Current

I1: 0.000 A

I2: 0.000 A

I3: 0.000 A

IN: 0.000 A

20.05.2022 14:54:22

## 5. Measurement Data

---

### 5.1 Measured quantities

#### PQ-Box Cyclic Measurement Values

Note: The interval corresponds to the freely selectable measurement interval (1 sec up to 30 min)

For each cyclic measurement interval there are 5604 bytes of recording data. If the memory space is reserved for cyclic data f. e. to 500 MB, 91360 measuring intervals can be written until the reserved disk space is full.

**If the recording interval is set to 10 minutes, this corresponds to a recording duration of 632 days.**

### 5.2 PQ-Box Measurement Procedure / Formulas

Signal sampling:

The voltage and current inputs are filtered with an anti-aliasing filter and digitized with a 24-bit converter.

The sampling rate is at the nominal frequency

- PQ-Box 200 40.96 k samples/s for voltage and current per channel
- PQ-Box 300 409.6 k samples/s for voltage and 40.96 k samples/s for current per channel

**The aggregation of the measurements is based on IEC61000-4-30 for Class A devices.**

#### ▶ RMS values of the voltages and currents, min. / max. values

##### **U eff / I eff**

The interval value of the voltage or current is the mean of the RMS values of the length of the selected interval.

##### **U min / max; I min / max**

Per measurement period, the highest and lowest ½ periode value (10ms/50Hz) voltage or current RMS value is saved in addition to the average.

#### ▶ Ripple control signal

##### **U Ripple Control / U Ripple control max (200 ms)**

One additional frequency between 100Hz and 3.750Hz can be set In the PQ-Box setup. This frequency is displayed as a middle and 200 ms maximum value within a measurement interval.

#### ▶ Phase angle voltage / current

Angle between the phases of the fundamental oscillation L1, L2, L3.

Phase L1 is the reference value and is specified as 0 °.

### ▶ DC Voltage / Current

The DC component is displayed here as a percentage of the fundamental. When measuring in DC networks, the measured value  $U_{eff}$  can be used to display the DC voltage.

### ▶ Flicker levels $P_{st}$ / $P_{lt}$ / $P_{inst}$

The **Short term flicker levels**  $P_{st}$  (10 min) and **Long term flicker levels**  $P_{lt}$  (2 h) are calculated for the star and delta voltages.  $P_{st}$  and  $P_{lt}$  are defined in EN 61000-4-15: 2010.

### ▶ The measuring interval of the $P_{st}$ is set to 10 minutes fix and is independently from the free intervall.

Formula for  $P_{lt}$  calculation:

$$P_{lt} = \sqrt[3]{\frac{1}{12} \sum_{i=1}^{12} P_{st,i}^3}$$

**$P_{inst}$**  (instantaneous flicker) – the 1 sec intervall of the flickermeter

The Flickermeter can be changed in the setup for the following constellations:

230V/50Hz; 230V/60Hz and 120V/50Hz; 120V/60Hz

### ▶ THD – PWHD – K factor

All calculations are based on a 10/12 cycle averaging interval (50 Hz = 10 cycles / 60 Hz = 12 cycles), according to the formula of IEC61000-4-7 (exactly 2024 sample values will be used for calculation)

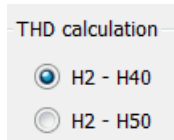

The THD calculation of voltage and current can be changed in the settings: 2 – 40<sup>th</sup> or 2 – 50<sup>th</sup>

**THD voltage:**

$$THD_u = \frac{\sqrt{\sum_{v=2}^{40} U_v^2}}{U_1}$$

**THD current in %:**

$$THD_i = \frac{\sqrt{\sum_{v=2}^{40} I_v^2}}{I_1}$$

**THD(A) current in Ampere:**

$$THC = \sqrt{\sum_{n=2}^{40} I_n^2}$$

### PWHD - Partial Weighted Harmonic Distortion

The partial weighted THD calculates the 14th to 40th harmonics.

$$PWHD = \frac{\sqrt{\sum_{n=14}^{40} n \cdot C_n^2}}{C_1}$$

### PHC - Partial Odd Harmonic Current

The PHC is calculated from the odd current harmonics  $n = 21..39$ .

$$PHC = \sqrt{\sum_{n=21,23}^{39} C_n^2}$$

### K Factor

The values of the K-factors for phase currents are calculated from the corresponding RMS values  $C_n$  of the harmonics  $n = 1..40$ .

The K factor is a measure that indicates the ability of a transformer to withstand the current harmonics of a system.

Various transformer suppliers offer transformers with, for example, K factors  $K=4$ ,  $K=13$ ,  $K=20$  and  $K=30$ .

Transformers are heated more by harmonic currents than 50 Hz currents.

A transformer with a higher K-factor withstands this better and is not heated as much as a transformer with a lower K factor.

The PQ-Box shows the K factor for the current. Only the K values that appear at maximum power are of interest. Just as with the THD of the currents in %, the value is not relevant at very low currents.

$$K = \frac{\sum_{n=1}^{40} (n \cdot C_n)^2}{\sum_{n=1}^{40} C_n^2}$$

### ► UU Unbalance

The voltage asymmetries are calculated from the corresponding values of the modal components positive system, negative system and zero system. For EN50160 (events), only the voltage asymmetry is relevant and corresponds to the ratio of negative system to positive system. The value is output in [%].

### ► Symmetric Components

The complex symmetrical components are calculated from the corresponding complex spectral components of the fundamental oscillations of the phase voltages and phase currents.

Phase voltage in a 4-wire system = Phase-to-Neutral voltage

Phase voltage in a 3-wire system = Phase-to-Ground voltage

Positive sequence:

$$\underline{U}_{1\_PS} = \frac{1}{3} \cdot (\underline{U}_{1N-1} + \underline{a} \cdot \underline{U}_{2N-1} + \underline{a}^2 \cdot \underline{U}_{3N-1})$$

$$\underline{I}_{1\_PS} = \frac{1}{3} \cdot (\underline{I}_{1-1} + \underline{a} \cdot \underline{I}_{2-1} + \underline{a}^2 \cdot \underline{I}_{3-1})$$

Negative sequence:

$$\underline{U}_{1\_NS} = \frac{1}{3} \cdot (\underline{U}_{1N-1} + \underline{a}^2 \cdot \underline{U}_{2N-1} + \underline{a} \cdot \underline{U}_{3N-1})$$

$$\underline{I}_{1\_NS} = \frac{1}{3} \cdot (\underline{I}_{1N-1} + \underline{a}^2 \cdot \underline{I}_{2N-1} + \underline{a} \cdot \underline{I}_{3N-1})$$

Zero sequence:

$$\underline{U}_{ZS} = \frac{1}{3} \cdot (\underline{U}_{1N-1} + \underline{U}_{2N-1} + \underline{U}_{3N-1})$$

$$\underline{I}_{ZS} = \frac{1}{3} \cdot (\underline{I}_{1N-1} + \underline{I}_{2N-1} + \underline{I}_{3N-1})$$

### ► Harmonics / Inter-harmonics

The determination of the harmonics and inter-harmonics interval values displayed using the methods of the IEC61000-4-30 Class A standard based on 10/12 period values.

The PQ-Box 200 recognizes for all voltage and current channels, respectively, the harmonics up to the 50th ordinal. To evaluate the inter-harmonics, harmonic subgroups are created. 50 subgroups are recorded for all current and voltage channels.

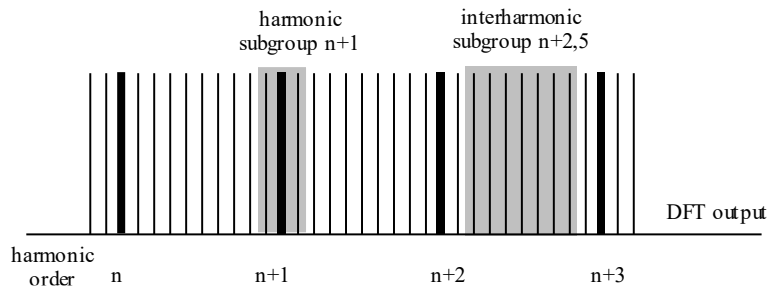

Example:

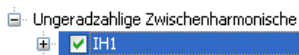

"IH1" is the first inter-harmonics group and evaluated the frequency range from 5 Hz to 45 Hz.

The harmonics for  $n=0...50$  are calculated

Voltage harmonics (standardized, 10/12 periods):

$$|U_{n-10/12}| = \frac{\sqrt{\frac{1}{2} \cdot \sum_{k=n \cdot N-1}^{n \cdot N+1} |C_k|^2}}{U_{nom}}$$

Current harmonics:

$$|I_{n-10/12}| = \sqrt{\frac{1}{2} \cdot \sum_{k=n \cdot N-1}^{n \cdot N+1} |C_k|^2}$$

### ► Frequency analysis 2 kHz to 9 kHz

In the frequency analysis 2 kHz to 9 kHz respectively 200 Hz frequency bands are summarized.

The specification of each frequency is the center frequency in this 200 Hz band.

$$Y_b = \sqrt{\sum_{f=b-95 \text{ Hz}}^{b+100 \text{ Hz}} Y_{Cf}^2}$$

Example: Frequency band 8.9 kHz corresponds to all 5 Hz spectral lines from 8.805Hz to 9.000Hz

### ► Harmonic phase angle voltage / current

The phase angle of all voltage harmonics relates to the fundamental oscillation of the voltage of the same phase.

Example: Angle of voltage harmonics H5 phase L2 relates to the fundamental oscillation of the voltage of phase L2.

The phase angle of the current harmonics relates to the fundamental oscillation of the voltage of the same phase.

Example: Angle current harmonics H5 phase L2 relates to the fundamental oscillation of the voltage of phase L2.

### ► Divergence ULT / UGT

Representation of the voltage values in % of the nominal voltage.

ULT (lower threshold) – shows all measured values lower than the nominal voltage

UGT (greater threshold) – shows all measured values greater than the nominal voltage

It is usually useful to display both parameters together.

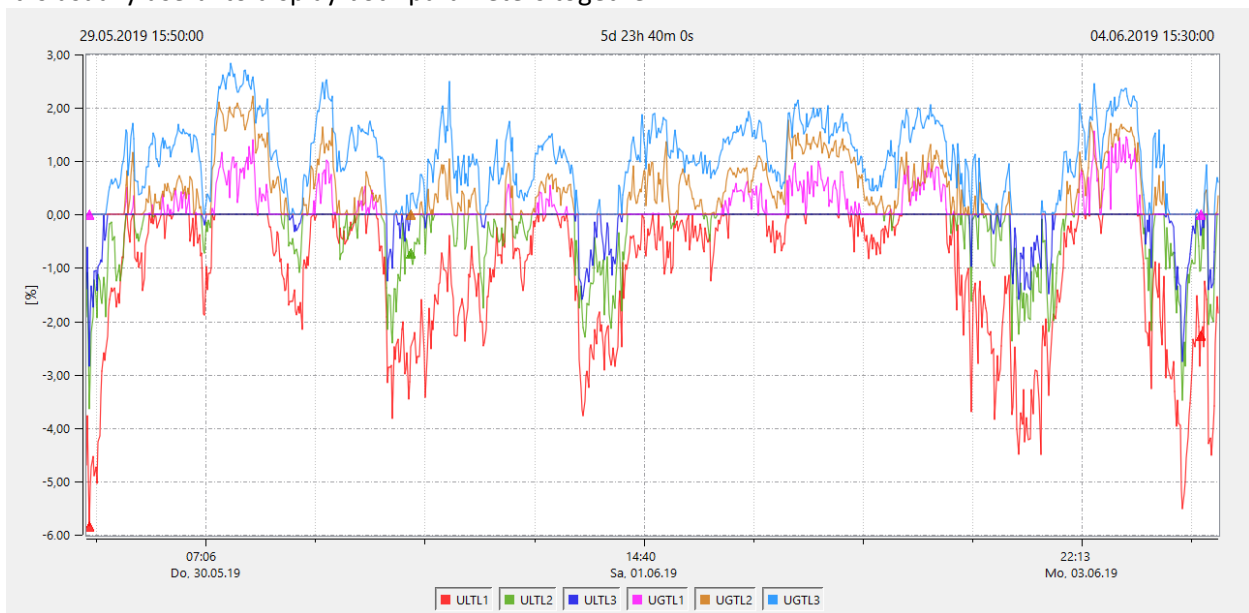

► **Reactive power / Reactive energy**

In the setup of the PQ-Box two variants of the power calculation are adjustable

**a) Simplified power calculation**

Reactive power without unbalanced reactive power calculation:

$$Q = \sqrt{Q_V^2 + D^2} \quad Q_\Sigma = Q_{L1} + Q_{L2} + Q_{L3}$$

**b) Reactive power calculation according DIN40110 part 2**

Reactive power calculation with unbalanced power:

$$Q_{L-10/12} = \text{Sgn}(\varphi_{L-10/12}) \cdot \sqrt{S_{L-10/12}^2 - P_{L-10/12}^2}$$

$$Q_{10/12} = \text{Sgn}(\varphi_{1-10/12}) \cdot \sqrt{S_{10/12}^2 - P_{10/12}^2}$$

Reactive energy:

"Supply reactive energy" inductive reactive energies +EQ.

$$Q_S(n) = |Q_{L-10/12}(n)| \quad \text{für: } Q_{L-10/12}(n) \geq 0$$

$$Q_S(n) = 0 \quad \text{für: } Q_{L-10/12}(n) < 0$$

"Consumer reactive energy" capacitive reactive energies -EQ.

$$Q_S(n) = |Q_{L-10/12}(n)| \quad \text{für: } Q_{L-10/12}(n) < 0$$

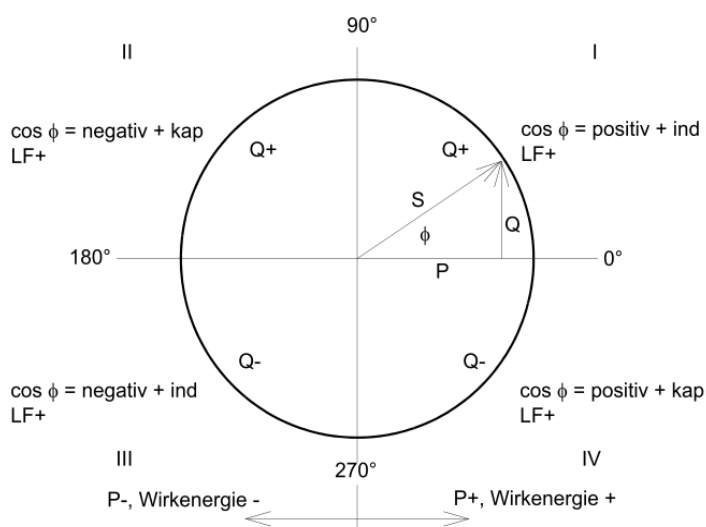

### ► Distortion reactive power - D

The distortion reactive power - also called the harmonic reactive power - describes a specific form of reactive power that is caused in single phase and three-phase systems with non-linear loads such as rectifiers in power supplies. The current harmonics in combination with the line voltage result in reactive power components, which are called the distortion reactive power.

The distortion reactive powers are calculated from the voltage and the associated distortion currents:

$$D = U \cdot \sqrt{\sum_{v=2}^{\infty} I_v^2}$$

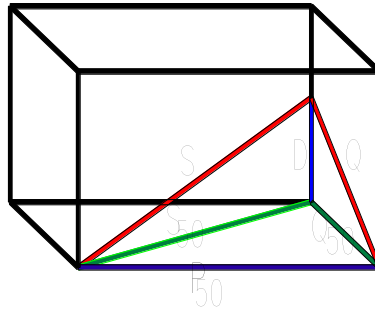

### ► Power Factor PF

In electrical engineering the power factor or active power factor is calculated as the ratio of real power P to the apparent power S. The power factor can be between 0 and 1.

The ratio is expressed in the following equation:

Power Factor PF:  $\lambda = P / S$

The power factor contains the sign of the real power.

### Cos phi

The PQ-Box calculates the cos phi in two versions:

- a) Cos phi – standard (red)
- b) Cos phi – calculated in the direction of the real power (blue)

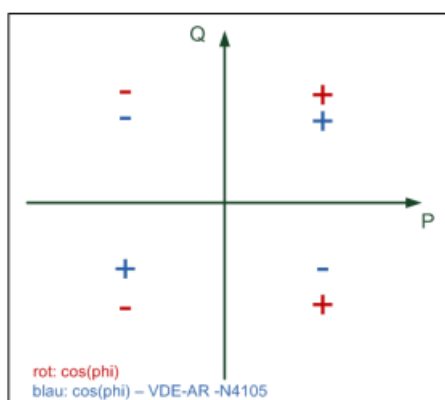

On device display and in online measurement data, the standard cos phi (version a) is shown.

In the long-term measurement data both versions are available.

► **Apparent Power - S**

In the setup of the PQ Box variants of the power calculation are adjustable:

**a) Simplified power calculation**

$$S = \sqrt{P^2 + Q^2}$$

**b) Power calculation according DIN40110 part 2**

Conductor apparent power 4-wire system:

$$S_L = U_{LNrms} \cdot I_{Lrms}$$

Conductor apparent power 3-wire system:

$$S_L = U_{L0rms} \cdot I_{Lrms}$$

Collective apparent power in accordance with DIN40110:

$$S_{\Sigma} = U_{\Sigma} \cdot I_{\Sigma} \quad U_{\Sigma} = \frac{1}{2} \cdot \sqrt{U_{12rms}^2 + U_{23rms}^2 + U_{31rms}^2 + U_{1Nrms}^2 + U_{2Nrms}^2 + U_{3Nrms}^2}$$

4-wire network:

$$I_{\Sigma} = \sqrt{I_{1rms}^2 + I_{2rms}^2 + I_{3rms}^2 + I_{Nrms}^2}$$

3-wire network,  $I_1 + I_2 + I_3 \neq 0$  :

$$U_{\Sigma} = \frac{1}{2} \cdot \sqrt{U_{12rms}^2 + U_{23rms}^2 + U_{31rms}^2 + U_{1Erms}^2 + U_{2Erms}^2 + U_{3Erms}^2}$$

$$I_{\Sigma} = \sqrt{I_{1rms}^2 + I_{2rms}^2 + I_{3rms}^2 + I_{Erms}^2}$$

Geometric Fundamental Oscillations - Apparent Power:

$$\underline{S}_G = 3 \cdot [\underline{U}_{1\_PS} \cdot \underline{I}_{1\_PS}^* + \underline{U}_{1\_NS} \cdot \underline{I}_{1\_NS}^* + \underline{U}_{1\_ZS} \cdot \underline{I}_{1\_ZS}^*]$$

### ► Active Power - P

The sign of the active power corresponds with the flow direction of the fundamental oscillation active energy (+: supply, - : consumer).

The values of the conductor - active power are calculated from the samples of a synchronization cycle.

$$P_{L-10/12} = \frac{\sum_{n=1}^{2048} p_L(n)}{2048}$$

(200 ms values) with conductor index L = {1, 2, 3, E}

The 10 min values are calculated as linear averages.

The collective effective power is defined for 4-wire and 3-wire systems as

$$P_{\Sigma} = P_1 + P_2 + P_3$$

Fundamental oscillation - active power (line):

$$P_G = \operatorname{Re}\{\underline{S}_G\}$$

$\underline{S}_G$  = Geometric fundamental oscillation apparent power

### P min / max (1 sec)

The highest and lowest 1 sec effective value is recorded in addition to the mean value for each measurement interval for all power values.

### ► Harmonic power measurement

The following measured power values are determined via the phase angle of the voltage and current harmonics and are available under the long-term measurement data:

- > Harmonic Real Power
- > Harmonic Apparent Power
- > Harmonic Reactive Power
- > Phi Harmonic

A. Eberle GmbH & Co. KG

Frankenstraße 160  
D-90461 Nuremberg

Tel.: +49-(0)911-62 81 08-0  
Fax: +49 (0) 911 / 62 81 08-99  
E-Mail: [info@a-eberle.de](mailto:info@a-eberle.de)

<http://www.a-eberle.de>

Vers. Win PQ mobil – 08/02/2024